

October 2009

Kanhchriech District Data Book 2009

District Code Nr: 1404

Prey Veng Province

Table of Contents

List of Abbreviations	i
Glossary.....	ii
Preface	vi
Introduction	vii
SECTION A: GEOGRAPHY	1
1 Administration and Infrastructure.....	3
2 Land Use and Natural Resources.....	5
3 Geography	7
3.1 Land Area	7
3.2 Distances between Offices	7
SECTION B: DISTRICT PROFILE	9
1 General Information	11
1.1 Population of the District.....	11
1.2 Occupations	12
1.3 Property	14
2 Infrastructure and Economy.....	16
2.1 Roads in meters over 3 years.....	16
2.2 Sewerage Pipes in meters over 3 years.....	16
2.3 Drainage and Bridges	16
2.4 Services in the District	16
2.5 Agriculture.....	17
3 Social Aspects	28
3.1 Education	28
3.2 Health.....	34
3.3 Water and Sanitation	36
3.4 Vulnerable groups.....	39
3.5 Migration	41
4 Natural Resources and Environment (NRE).....	43
4.1 Families involved with NRE issues over 3 years	43
4.2 Percentage of Families involved with Natural Resource issues, by Commune, for 2008	43
4.3 Percentage Houses with access to Garbage collection and Families affected by environmental Pollution, by Commune, for 2008	43
4.4 Percentage Families using chemical Fertilizer and chemical Pesticides, by Commune, for 2008 ..	44
5 Administration and Security	45

5.1	Birth Registration across 3 years.....	45
5.2	Number of unregistered Infants born in 2008, by Commune	45
5.3	Registered criminal Cases over 3 years	45
5.4	Registered criminal Cases per 10,000 people, by Commune, for 2008.....	45
5.5	Number of registered Land Disputes, by Commune, in 2008	46
6	Gender	47
6.1	Registered Domestic Violence over 3 years.....	47
6.2	Percentage of registered cases of Families experiencing domestic Violence, by Commune, in 2008	47
6.3	Women's involvement over 3 years.....	47
6.4	Percentage of Female Participants in Civil Society and of 18-60 year women with uncertain Jobs, by Commune, in 2008	48
6.5	Female-headed Households over 3 years.....	48
6.6	Percentage female-headed Households and with Children of less than 5 years old, by Commune, in 2008	48
7	Indigenous People in the District	49
7.1	Ethnic Minorities in the District over 3 years.....	49
7.2	Other Minorities in the District over 3 years.....	49
	SECTION C: PLANS AND PROJECTS	51
8	Priorities and Plans	53
8.1	Priorities of Commune Councils for 2009 in the District by Sector	53
8.2	Temporary Agreements by Commune, for 2009	62
8.3	Outputs, estimated and actual costs of C/S Fund Projects between 2005 and 2008, by Commune	88
8.4	Total Expenditure on C/S Fund Projects by sector and commune between 2005 and 2008.....	93
8.5	Actual 2009 C/S Fund projects by Commune	93
9	District level Projects from 2006 to 2009	95
9.1	District Initiative Infrastructure Projects from 2006 to 2009	95
9.2	District Initiative Service Projects from 2006 to 2009	96
9.3	Inter Commune Council Projects in 2008 and 2009	96
9.4	Other Projects in 2008 and 2009	98
	SECTION D: SERVICES AND ORGANIZATIONS	105
10	Infrastructure.....	107
10.1	Length of and Expenditure on Roads in 2008, by District	107
10.2	Scale of and Expenditure on Irrigation in 2008, by District.....	107
10.3	Power Supply in 2008, by District	108
11	Health Facilities.....	110

11.1 Health Facilities in the Province, by Operational District.....	110
11.2 Health Facilities and Staff in the province, by Operational District.....	111
11.3 Deliveries in 2007 in the Province, by Operational District.....	114
12 Education	115
12.1 Schools, Classes, Students, Staff, for for all levels, for 2007/2008 by District.....	115
12.2 Characteristics of Schools and School Principals for 2007/2008 by Commune	115
12.3 Enrolment by Level of Education, 2006/2007 by Commune	116
12.4 Enrolment by Level of Education, 2007/2008 by Commune	116
12.5 Aspects of Enrolment for 2007/2008 by Commune.....	117
12.6 School Buildings for all schools in the District for 2007/2008, by Commune	117
12.7 Conditions of Classrooms and Existence of Separate School Office and Library, by Commune	118
12.8 Community Participation and Financing across all schools in the District for 2007/2008 by Commune	118
12.9 Percentage Student Flow Rates and Graduation by level 2006/2007, by Commune	119
13 Staff and Resources at the District	120
13.1 District Councilors elected in 2009	120
13.2 Committees of the Council.....	120
13.3 Board of Governors.....	121
13.4 Offices under Sala Krong, Sala Srok and Sala Khan	121
13.5 Municipality/District/Khan line offices.....	121
13.6 Properties and Equipment of District Administration	122
13.7 Registered Revenue of the District Administration in 2008	123
13.8 Services in the District	123
13.9 Civil Society Organizations active in the District.....	123
13.10 Private Sector Organizations.....	125
SECTION E: POVERTY DATA	127
14 Data on Poverty	129
14.1 Predicted Poverty Rates for 2009, by commune	129
14.2 Poverty data from survey.....	129

List of Abbreviations

#	Number
AGR	Agriculture
BR	Birth Registration
C. Pilot	Piloted Commune
C/S	Commune / Sangkat
CBO	Community-Based Organization
CDB	Commune Database
CDPD	Commune Development and Planning Database
CIP	Commune Investment plan
CLTS	Community Led-Total Sanitation
Comm.	Commune
Com Cov	Commune Covered
CPA	Complementary Package of Activities
CPS	Community Preschool
CCWC	Commune Committees for Women and Children
DANIDA	Danish International Development Agency
DDLG	Democratic Development and Local Governance Project (EC-UNDP)
DFID	Department For International Development (UK)
DIP	District Initiative Project
DIS	District Information System
District PDRD	District Office of Rural Development
District WP	District Work Plan
DIW	District Integration Workshop
DoLA	Department of Local Administration
Dr	Doctor
DWRM	District Office of Water Resource and Meterology
ECD	Early Childhood education (part of PE)
EMIS	Education Management Information System
Event IC	Celebration of International Days
FDH	Former District Hospital
GTZ	German Society for Technical Cooperation (Gesellschaft für Technische Zusammenarbeit GmbH)
Ha	Hectare
HC	Health Center
HC (NB)	Health Center (no building)
HH	Headed Household
HSI	Intervention for Health
HP	Health Post
HW	Hand Washing
ICC	Inter Commune Council
IFAD	International Fund for Agricultural Development
IND	Industry
Inter-commune	Inter-Commune Project Management Committee or Inter-commune project
IO	International Organization
LASED	Land Allocation for Socio-Economic Development
LGCR	Local Governance for Children's Rights
M&E	Monitoring and Evaluation
MA	Medical Assistant
MoEYS	Ministry of Education, Youth and Sports
MoH	Ministry of Health

MoP	Ministry of Planning
MPA	Minimum Package of Activities
MW1	Primary Midwives
MW2	Secondary Midwives
n/a	Not available
NCD	National Contracts Database
NCDD	National Committee for Sub-National Democratic Development
NGO	Non-Governmental Organization
NRML	Natural Resources Management and Livelihood
NU1	Primary Nurse
NU2	Secondary Nurse
OD	Operational District
ODF	Open Defecation Free
Ope. Costs	Operational Costs
Others	Other Staff
PBW	Public Works
PDoEYS	Provincial Department of Education, Youth and Sport
PDRD	Provincial Department of Rural Development
PDWRM	Provincial Department of Water Resource and Meteorology
PE	Parenting Education
PHAST	Participatory Hygiene and Sanitation Transformation
PHD	Provincial Health Department
PID	Project Information Database
PMC	Project Management Committee
Pop 04-05	Population Covered 2004 or 2005
PSDD	Project to Support Democratic Development through Decentralization and Deconcentration
RRD	Rural Road Development
RH	Referral Hospital
RILGP	Rural Investment and Local Governance Project
RPRP	Rural Poverty Reduction Program
RuLIP	Rural Livelihoods Improvement Program
SIDA	Swedish International Development Cooperation Agency
SPPA	Senior Provincial Program Advisor
TBA	Traditional Birth Attendant
UNDP	United Nations Development Project
UNICEF	United Nations Children's Fund
Vil	Village
Vil Cov	Village Covered
VIL-HC	Distance from Village to Health Center
WASH	Water, Sanitation and Hygiene
WRM	Water Resource and Meteorology

Glossary

C/S Fund: The Commune/Sangkat Fund is established and managed by the Government of Cambodia to provide financial support for development projects and administrative costs of Commune/Sangkat Councils. The amount is determined as a percentage of the National Budget (for 2009: 2.8% over the 2008 budget) and is expected to increase gradually over the years. The total 2009 budget under this fund is \$ 27,643,902 (of which \$ 19,272,170 is for Development Projects and \$ 8,371,731 for Administration). Under the Rural Investment and Local Governance Project the World Bank currently reimburses the costs of development projects if these meet the Bank's criteria.

CDB: the Commune Data Base is a national database, compiled by the Ministry of Planning, on the basis of detailed questionnaires, completed at village and commune level, which are then sent to the Departments of Planning for data entry. The most recent round of data collection took place at the end of 2008 (and is reflected in the District Data Books). Commune, District and Provincial Profiles can be generated from this database and should be available from provincial Departments of Planning.

CDPD: the Commune Development and Planning Database is a database maintained by Departments of Planning and Ministry of Planning, recording proposed activities as determined and prioritized by Commune and Sangkat Councils; the Temporary Agreements between these councils and supporting agencies, as decided at District Integration Workshops and details on projects that actually take place at commune, district and provincial levels.

CIP: The Commune Investment Plan is a rolling three-year plan, developed and decided by the Commune or Sangkat Council. It sets priorities and identifies the projects proposed for the years to come.

Commune and Sangkat (C/S): the Communes (in rural areas) and Sangkats (in urban areas) are the lowest and smallest units of local government. Councils are elected directly, once in five years, for the 1417 Communes and 204 Sangkats. In the C/S there are 14,119 villages, which have Village Chiefs, but don't constitute a formal level of local government.

DIP: the District Initiative Project is jointly supported by the MDLF (Multi-Donor Livelihood Facility (supporting the NRM&L Program)) and PSDD. In 2009 it covers 106 districts, 60% of the total in the country, with a budget of \$ 3.2 million. It is focused on capacity development in planning, democratic development, public competitive procurement, financial management and service delivery.

DIS: The District Information System is a national database maintained by NCDD, recording resources, staff, revenue, infrastructure and equipment available in the 193 Districts and Khans throughout the country. The last update took place in July 2009.

District, Municipality and Khan constitutes the third level of Government in Cambodia. There are 159 rural Districts, 26 Municipalities and 8 Khans of Phnom Penh Capital. They all have Councils which were, for the first time, elected in May 2009, by the Commune/Sangkat Councilors. These councils have a mandate for 5 years.

DIW: District Integration Workshops are held between July and October, to bring Commune/Sangkat Councils, looking for support for their projects, together with the governmental and non-governmental agencies that may provide support.

ICC: Inter Communes Council projects are executed in 10 provinces under the Democratic and Decentralized Local Governance Project (DDLG). This five year project (2006-2010) is executed by Ministry of Interior and funded by the European Commission and UNDP. The project focuses on improving dialogue partnership and accountability; create a network of Commune Councils at the provincial and national level and support and contribute to local area development for poverty reduction. The work under the ICC component supports investments and services formulated through inter-commune dialogue and planning.

MEDiCAM: A non-profit and non-partisan membership organization for NGOs active in Cambodia's health sector. It is the primary networking agency for health-related NGOs.

NCDD: the National Committee for sub-National Democratic Development is the inter-ministerial body charged with the implementation of the Organic Law (a key legislative document, adopted in 2008, outlining the envisaged decentralization). NCDD also channels substantial financial assistance by a number of Development Partners, to projects and programs at various levels. This amounted to over \$ 91 million in 2008. More information at: www.ncdd.gov.kh. This website also provides access to reports, manuals, legal documents, details on projects and more.

OD: the Operational Districts are the districts as defined and used by the Ministry of Health. These do not coincide with the 193 (Administrative) Districts and Khans, as used by all other RGC agencies. The Operational Districts are usually larger, and so there are 77 Operational Districts against 193 administrative Districts and Khans. However they do fit within the boundaries of administrative provinces.

PID: The Project Information Database is the database maintained by NCDD at national and sub national level, to follow all aspects of projects by Commune and Sangkat Councils, including the C/S Fund projects

Provincial Investment Fund (PIF)

The Provincial Investment Fund is allocated to all Provinces and Municipalities according to a population based formula. Part of the fund is earmarked for support to planning activities of the Provincial / Municipal Department of Planning; and to gender mainstreaming activities of the Provincial Department of Women's Affairs. The remaining "un-earmarked PIF" is allocated by PRDC to sectoral technical departments against established criteria and in response to proposals with prioritisation taking into account: priorities formulated by the CS Councils and aggregated by District into District Priority Activities Matrices (DPAM); alignment with national planning and poverty alleviation criteria, complementarity with other planned activities; and performance of the Department concerned in implementation of activities in previous years. With this provisional allocation, the Department then programs activities through the District Integration Process. Finally, the agreed activities, plus support costs amounting to no more than 25% of the total, are included in a sub-contract signed between PRDC and the Department, pursuant to the overall PSDD contract signed between NCDD and PRDC. Total budget has been around \$ 2 million per year.

Province: the 23 Provinces and Phnom Penh Capital City represent the 2nd layer of government. They vary in size, from very small, like Kep (approx. 36,000 people) and Pailin (approx. 70,000 people), or large but with small populations, like Mondulkiri (over 60,000 people), and Ratanakiri (over 153,000) to densely populated and large, like Kampong Cham (over 1.7 million people) and Kandal (approx. 1.4 Million people).

PSDD: the Project to Support Democratic Development through Decentralization and Deconcentration is funded by DFID (UK), SIDA (Sweden) and UNDP and runs from 2006 till the end of 2010 (including a one year extension). Annual budgets range from \$ 11 million to over \$ 18 million. The project provides core technical support to NCDD and to the provinces, financial support to the C/S Fund, District Initiative, Provincial Investment Fund and capacity building support through training, studies and advisory services.

RILGP: The Rural Investment and Local Governance Project is a World Bank funded project that provides substantial support to C/S Fund projects and to developing the required infrastructure, policies, systems and skills. It started in 2003 with a Loan for \$ 22 million for 2003-2007 and was then extended with a Grant of \$ 36 million for the period of 2007-2010. Discussions about a possible RILGP 2 are taking place between RGC and the World Bank.

RPRP: the Rural Poverty Reduction Project is a seven year project from 2004 till 2010, funded by IFAD and UNDP and implemented through the Ministry of Agriculture, Forestry and Fishery, supported by the Ministry of Interior and facilitated by NCDD. The project is active in the provinces Prey Veng and Svay Rieng and focuses on 120,600 households below poverty line. The objective is poverty reduction with the active participation of the poor through improved livelihoods, Strengthened capacity, Sustainable farming systems and natural resource management, new and/or rehabilitated infrastructure development, increase accessibility to technology, services and markets for their economic and social development.

RULIP: the Rural Livelihoods Improvement Project is implemented by the Ministry of Agriculture Forestry and Fisheries (MAFF)' Project Support Unit- PSU, with the NCDD playing the role of cooperating agency. Funded by IFAD and UNDP, the project will run till 2014. The target group consists of poor households who have little or even no land, few livestock or other assets and often many dependents. The main goal of the project is to directly or indirectly improve the livelihood systems, food security and incomes of a total of 33,900 rural poor, ethnic minority and female headed households in targeted village of Kratie, Preah Vihear and Ratanakiri provinces in a sustainable manner.

Seth Koma: The UNICEF funded Seth Koma program focuses on measurable action for children and women. During 2006 -2010 it is implemented in six provinces. Government and UNICEF pursue a set of inter-related goals, addressing critical stages of the life cycle of the child: a) Mothers have safe pregnancies and deliveries and healthy newborns; b) best possible start in life of infant; c) Children enter schools at the right age of six years; d) Children are protected from exploitation, abuse, violence, discrimination and other risks; and e) Youth and adolescents acquire life skills, express their views, participate in the decisions.

Preface

The Government of Cambodia attaches great importance to optimal use of scarce resources and to participatory planning and management at all levels. The Organic Law which was adopted in 2008 provides the legal context for further steps towards improving and decentralizing planning, management and monitoring, and towards greater accountability and transparency of institutions at sub-national levels.

The Government has established elected Councils at the sub-national levels, and we will progressively give them the responsibilities, together with the human and financial resources, to deliver a wide range of public services. They will be more democratic, more efficient, more transparent and accountable, better at addressing gender and other inequalities, and at fighting corruption. We recognize that development does not come from government alone; it needs the involvement of citizens, civil society and the private sector, and the new system will facilitate this.

A central element in this process is the availability of information on any aspect of development to all concerned parties. The newly elected Councillors at District and Khan level, line departments operating at these levels, but also NGOs, Development Partners, Commune Councillors and citizens throughout Cambodia need information on problems and requirements, resources and opportunities, services and agencies, plans and projects. They will need such information to better understand the present situation, set targets for the future, monitor progress, know what others are doing and to apply resources wisely and this is the reason the District Data books will be so valuable.

The District Data Books are a major step towards full transparency and towards informed planning and decision-making. They provide all available data at District, Khan, Commune and Sangkat level in easily accessible formats, in Khmer and English, through over 16,000 printed copies, CD-ROMs and the NCDD website.

This is the first time in Cambodia (and possibly in South East Asia) that such detailed information is made so widely available and NCDD should be commended for the hard work that has gone into this. We also thank the Ministry of Planning, which provided the detailed data of the Commune Data Base, the sectoral ministries and provincial authorities who contributed data and the Development Partners who provided financial support.

It is our sincere hope that the publication of the District Data Books will strengthen capacities, especially at district levels, for evidence-based development planning. We also hope that this information will deepen the understanding among Ministries, Provincial Authorities, Development Partners, NGOs and research agencies of the realities at commune and district levels.

We call upon all to use and distribute this information, complement or correct where appropriate and to contribute new data in the years to come.

Sar KHENG

Deputy Prime Minister, Minister of Interior and Chairman of NCDD

Introduction

Purpose

The purpose of the District Data Books is to bring together information on any aspect of life and development of Districts, Khans, Communes and Sangkat, together and make this widely available. The primary targets are the newly elected District Councilors, district level line departments, provincial agencies, Development Partners and NGOs operating at this level. They need detailed knowledge on current living conditions, natural resources, infrastructure, agriculture and other economic activities, current service levels, past and planned projects and available resources.

While much information exists on many of the above aspects, it is often hard to access that information and much is lost to reports, databases and statistics that are not widely shared. Data are often only available in one language and often out-of-date, and many reports cover only one sector or region.

We found that these problems are especially acute at the district level. Now that Districts are becoming a much more significant level of local government and development planning, there is an urgent need for wide-ranging data to be used for setting base-lines, planning and prioritizing, monitoring and learning.

Approach

We have attempted to identify and compile all available statistics, reports, maps and other data at district and/or commune level. From this we have selected information that is available for all or most districts, reasonably reliable and up-to-date, sufficiently detailed and of possible interest to development planners, decision makers, agencies and citizens.

The major sources of the information in these District Data Books are:

- a) The Commune Data Base information over the years 2006 to 2009 (the most recent data were collected late last 2008), as compiled by the Ministry of Planning
- b) Detailed information directly collected from the Ministry of Health, the Ministry of Education, Youth and Sports and (for maps) the Ministry of Land Management, Urban Planning and Construction
- c) The Project Information Database (PID) at NCDD (up-to-date)
- d) The Commune Development and Planning Database (CDPD) (up to date)
- e) The District Information System (DIS) (updated per Mid 2009)
- f) Direct data collection at provincial and district level on private sector, irrigation, roads, and electricity, through provincial agencies
- g) Medical data collected from MEDiCAM
- h) The ID Poor Project – for poverty data on a number of provinces and districts
- i) NCDD's work on predictive poverty rates
- j) Specific projects for outputs, plans and budgets (Seth Koma, RILGP, RPRP and ICC)

Limitations of the data

We are fully aware that the data we collected are not always complete, consistent or correct. While we have rejected information that was wrong or very incomplete, we decided not to aim for statistical and scientific perfection, but to include information that is useful, relevant

and comprehensive. We also accepted different sources for the same data as this may encourage discussion on the quality of the respective data.

We strongly encourage anyone who notes errors or incompleteness in these data to contact us and to share their data. We hope that the next round of producing such District Data Books can draw on wider sources and more complete data.

We encourage the District Administrations, who receive these data also in digital format, not only to use these for their planning and monitoring, but also to start correcting and updating these data and to share new data with NCDD for future use.

Contents

The information in the following pages is organized in five sections:

- a) **Geographical data:** this section provides maps on infrastructure and administration and on land use and natural resources management. These maps are also provided in large format to all Districts and Khans.
- b) **District Profile:** this presents wide ranging data, covering 2006 – 2009, at district and commune level, extracted from the Commune Data Base, but edited for better understanding.
- c) **Plans and Projects:** this section presents development priorities determined by Commune and Sangkat Councils, Temporary Agreements, outputs and expenditure of major projects at Commune and District level over 2006 – 2008 and plans and budgets for 2009.
- d) **Services and Organizations:** this section provides details on key infrastructure (roads, electricity, irrigation systems) and services in health and education at district and commune level. It also provides an inventory of resources at the District Administration, NGOs operating in the district and private sector agencies active in the district.
- e) **Poverty Data:** this section provides predicted poverty rates for 2009 for all districts and communes and detailed poverty data compiled and processed by the ID Poor project for those that have been covered by this project.

The future

It is our hope that this is the start of a longer-term process. We hope that a next edition of these District Data Books will offer more comprehensive, correct and up-to-date information. We hope that the District Administrations will not only start using this information, but also improve and update it. For this they are all provided with the full data set in digital format.

We invite agencies, projects and experts to send reports, statistics and maps that could be used for a next version to us and we invite all users of the District Data Books to inform us about errors, updates and inconsistencies. Please contact us through info@ncdd.gov.kh

We now invite you to browse through this data book. You may open this randomly or use the table of contents and go to the aspects that have your special interest.

We hope that you will be informed, surprised and assisted. We hope, above all, that this information will lead to a deeper understanding of causes and effects of poverty, to purposeful decisions on how to tackle those causes and to greater transparency in using scarce resources for the benefit of all.

Martin de Graaf
Program Advisor, PSDD/NCD

SECTION A: GEOGRAPHY

1 Administration and Infrastructure

Please see separate folder containing A3 maps.

2 Land Use and Natural Resources

Please see separate folder containing A3 maps

3 Geography

3.1 Land Area

Total Land Area (ha)	Forest Land Area (ha)		Cultivation Land Area (ha)	Construction Land Area (ha)	Other Land Area (ha)
	Total	Flooded Forest Area			
32872	0	0	22000	3488	7384

3.2 Distances between Offices

Location	Distance (Km)
From District Office to C/S Office of Chong Ampil	20
From District Office to C/S Office of Kanhchriech	2
From District Office to C/S Office of Kdoeang Reay	16
From District Office to C/S Office of Kouk Kong Kaeut	22
From District Office to C/S Office of Kouk Kong Lech	8
From District Office to C/S Office of Preal	15
From District Office to C/S Office of Thma Pun	1
From District Office to C/S Office of Tnaot	8

SECTION B: DISTRICT PROFILE¹

¹ All data in this section come from the Commune Database (CDB) unless otherwise specified. These include primarily new CDB data, collected late 2008, and some data from earlier years. Please note that percentages are rounded to the nearest whole number.

1 General Information

1.1 Population of the District

1.1.1 Total Population

Number of families	2005	2006	2007	2008
Total number of families	14,142 families	14,336 families	14,519 families	14,935 families
Increase (+)/Decrease (-) in nr of families		1%	1%	3%
Total population	65,095 pers	66,321 pers	66,706 pers	67,845 pers
Increase (+)/Decrease (-) in nr of people		2%	1%	2%
Number of female Headed Households (HH)	2,355 families	2,369 families	2,347 families	2,368 families

Note: Percentages of population and increase/decrease are calculated on basis of the previous year. A negative sign in front of the percentage indicates a decrease in population.

1.1.2 Population, by Commune, in 2008

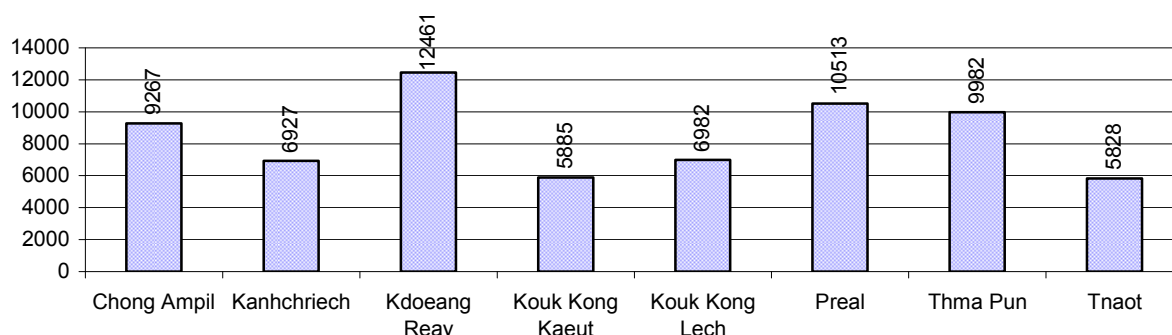

1.1.3 Population, by Age Group, over 3 years

Population by age group	2006	2007	2008	
	%	%	%	Number
Age 0-5 years (as percentage of the population)	11%	11%	11%	7,452 persons
Male 0-5 yrs	49%	49%	50%	3,701 persons
Female 0-5 yrs	51%	51%	50%	3,751 persons
Age 6-17 (as percentage of the population)	26%	26%	25%	17,016 persons
Male 6-17 yrs	49%	50%	49%	8,413 persons
Female 6-17 yrs	51%	50%	51%	8,603 persons
Age 18-60 (as percentage of the population)	55%	55%	55%	37,159 persons
Male 18-60 yrs	46%	46%	46%	17,177 persons
Female 18-60 yrs	54%	54%	54%	19,982 persons
Age 61 above (as percentage of the population)	8%	8%	9%	6,218 persons
Male 61	44%	45%	45%	2,799 persons
Female 61	56%	55%	55%	3,419 persons

Note: The overall percentage for each age group is calculated on the basis of the total population. The gender distribution of each group is calculated on the basis of the population within that particular age group.

1.2 Occupations

1.2.1 Percentage of families with a particular Occupation over 3 years

This table shows the percentage of the population who have a particular occupation (job), for example the percentage of the population in the district who are rice farmers, furniture crafter, trader, etc.

Description	2006	2007	2008	
	%	%	%	Number
Families whose main occupation is agriculture	94%	94%	97%	14,508 Families
Families whose primary occupation is rice farming	94%	94%	97%	14,459 Families
Families whose primary occupation is cultivating long-term crops	0%	0%	0%	3 Families
Families whose primary occupation is cultivating short-term crops	0%	0%	0%	40 Families
Families whose primary occupation is cultivating vegetable	0%	0%	0%	5 Families
Families whose primary occupation is fisherman	0%	0%	0%	0 Families
Families whose primary occupation is livestock farmer	0%	0%	0%	1 Families
Families whose primary occupation is NTFP collection	0%	0%	0%	0 Families
Families whose main occupation is craft work	0%	0%	0%	12 Families
Families, whose main occupation is in furniture craft, wooden, rattan, vine, bamboo	0%	0%	0%	0 Families
Families whose main occupation is in metal, aluminum, glass goods production	0%	0%	0%	1 Families
Families whose main occupation is food production	0%	0%	0%	0 Families
Families whose main occupation is tire, plastics and rubber goods production	0%	0%	0%	0 Families
Families whose main occupation is textile, clothing goods production	0%	0%	0%	0 Families
Families whose main occupation is in other production, not listed above	0%	0%	0%	11 Families
Families whose main occupation is services	3%	2%	3%	379 Families
Families whose main occupation is trade	2%	1%	2%	236 Families
Families whose main occupation is repair	0%	0%	0%	53 Families
Families whose main occupation is providing transport services	0%	0%	0%	59 Families
Families whose main occupation is providing other services	1%	0%	0%	31 Families
Families whose main occupation is not clear (or multi)	3%	3%	0%	36 Families

Note: The occupation percentages are calculated on the basis of the total number of families.

1.2.2 Percentage Families that work in one of four occupational sectors, by Commune in 2008

This table indicates the percentage of families involved in one of four occupation types: agriculture, craft, services or non-specific (other). Please note agriculture includes forestry activities such as cutting down trees and gathering gum from the trees.

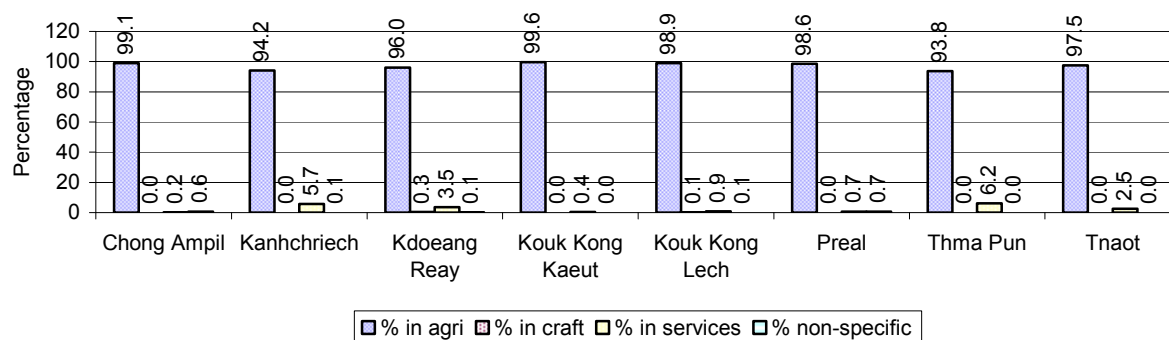

Note: Calculated on the basis of the total number of families within a commune.

1.2.3 Percentage of Families with public Sector, private Sector or uncertain Jobs, over 3 years

Description	2006	2007	2008	
	%	%	%	Number
Families that have a family member who is a government official, staff or worker	3%	4%	4%	533 families
Families that have a family member who is a private sector staff or worker	14%	20%	19%	2,894 families
Number of people aged 18-60 with uncertain/irregular jobs	0%	0%	1%	216 persons

Note: In the first two rows percentages are calculated on the basis of the total number of families. In the third row the percentage is calculated on the basis of the total number of people aged 18-60 years.

1.2.4 Percentage of Families with public or private Sector Jobs, by Commune in 2008

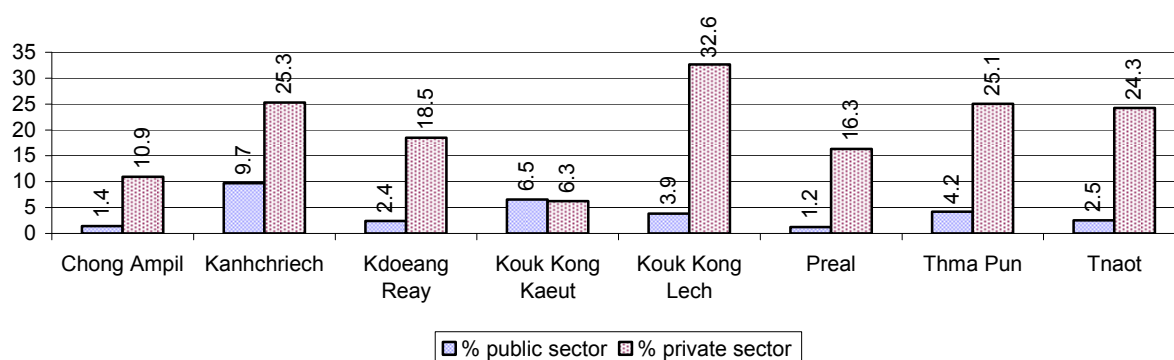

Note: Calculated on the basis of the total number of families in the commune

1.2.5 Percentage of People aged 18-60 years with uncertain/irregular Jobs, by Commune, in 2008.

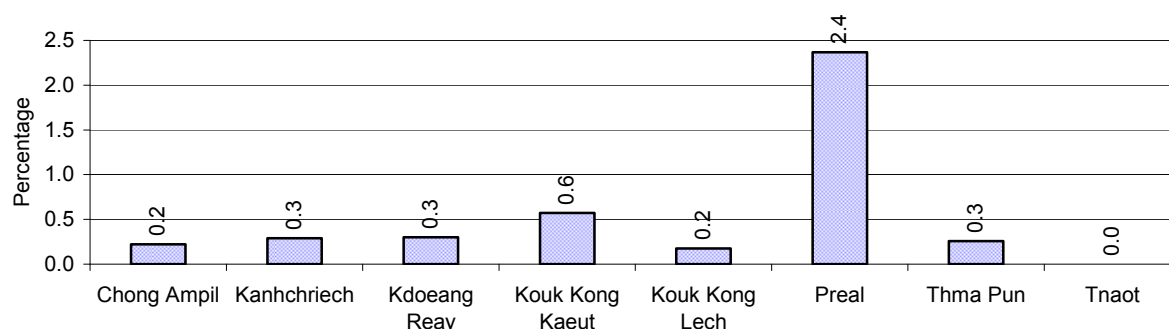

1.3 Property

1.3.1 Housing types and facilities over 3 years

This table shows the percentage of people living in a certain type of house. It also indicates how many houses have electricity or battery powered lights and how many have TV.

House Type	2006 %	2007 %	2008	
			%	Number
House with thatched roof	33 %	30 %	25 %	3,285 houses
House with zinc/fibro roof	17 %	19 %	22 %	2,843 houses
House with tiled roof	50 %	51 %	53 %	6,898 houses
Flats/apartments (with many families living)	0 %	0 %	0 %	2 houses
Concrete house or flat (with one family living)	0 %	0 %	0 %	27 houses
Villa house	0 %	0 %	0 %	8 houses
Houses with electricity	2 %	2 %	3 %	448 houses
Houses with battery light	82 %	86 %	87 %	11,343 houses
Houses with TV	64 %	67 %	75 %	9,846 houses

Note: Calculated against the total number of houses

1.3.2 Families living on public Land or without a permanent House

Living situation	2006	2007	2008
Families living in a house on public land	16 families	9 families	11 families
People, without permanent housing	13 person(s)	22 person(s)	16 person(s)

1.3.3 Percentage of Population living in a particular type of House, by Commune, in 2008

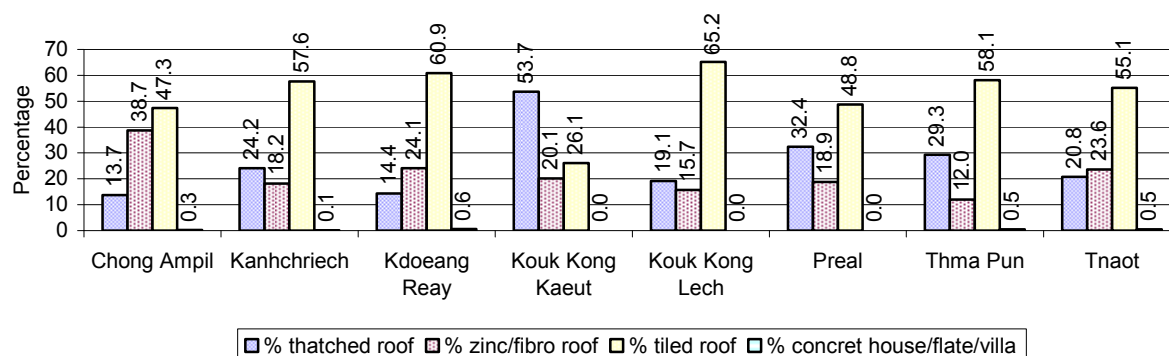

Note: Calculated against the total number of houses in each commune

1.3.4 Percentage of Houses with Electricity, Battery Lights and/or TVs, by Commune, in 2008

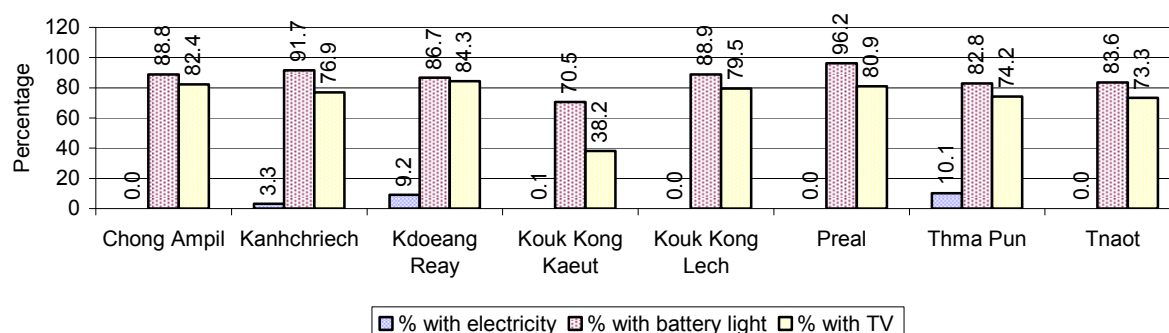

Note: Calculated against the total number of houses in each commune

1.3.5 Types of Vehicles and their ratio to Families across 3 years

This table shows the number of families per vehicle in the district. The last column shows the total number of each type of vehicle in the district for 2008.

Description	2006 ratio	2007 ratio	2008	
			Ratio	Number
Bicycle and bicycle with trailer	1	1	1	12,299
Ox-carts and horse-carts	3	3	3	4,761
Motorbike/with trailer	4	3	3	5,111
Motor tri-cycle	N/A	36	1,659	9
Large Transportation				
Total number of cars/trucks	56	51	42	356
Locally made vehicles	148	136	120	124
Trucks for goods transport	158	141	115	130
Buses/mini buses for passengers	326	309	356	42
Family cars	573	484	249	60
Agriculture machinery				
Tractors used for plowing	623	501	533	28
Power-tillage used for plowing	40	35	28	535
Other type of machinery				
Other type of machinery	2,867	1,452	933	16
Water transportation				
Row boats	224	227	197	76
Total number of motor boats	N/A	N/A	N/A	0
Motor boats used for fishing	N/A	N/A	N/A	0
Motor boats used for passengers	N/A	N/A	N/A	0
Motor boats used for goods transporting	N/A	N/A	N/A	0

Note: Ratio of families to a particular type of vehicle is the result of the total number of families divided by total number of that type of vehicle. Other types of vehicles, such as bulldozer, excavator, rollers etc. are not listed.

2 Infrastructure and Economy

2.1 Roads in meters over 3 years

Description	2006	2007	2008
Bituminous road	0 m	0 m	0 m
DBST, Macadam road	0 m	0 m	0 m
Concrete road	0 m	0 m	0 m
Laterite road	39,960 m	52,377 m	56,582 m
Constructed earth road	24,875 m	17,236 m	16,172 m
Un-constructed earth road	24,958 m	41,764 m	36,629 m

2.2 Sewerage Pipes in meters over 3 years

Description	Sewage pipe length		
	2006	2007	2008
Total length of sewage pipe, diameter 30-50 cm	0 m	0 m	0 m
Length of newly constructed sewage pipe, diameter 30-50 cm	0 m	0 m	0 m
Length of sewage pipe, diameter 30-50 cm needs repair/rehabilitation	0 m	0 m	0 m
Total length of sewage pipe, diameter of pipe 60-100 cm	1,737 m	217 m	223 m
Length of newly constructed sewage pipe, diameter 60-100 cm	600 m	6,000 m	6,000 m
Length of sewage pipe, diameter 60-100 cm needs repair/rehabilitation	5 m	4 m	6 m
Sewage pipe, diameter of pipe over 100 cm	0 m	0 m	0 m
Length of newly constructed sewage pipe, diameter over 100 cm	0 m	0 m	0 m
Length of sewage pipe, diameter over 100 cm needs repair/rehabilitation	0 m	0 m	0 m

2.3 Drainage and Bridges

Construction Type	2006		2007		2008	
	place(s)	Length	place(s)	Length	place(s)	Length
Single pipe culvert	107	540m	109	548 m	111	556 m
Double-pipe culvert	37	183m	28	151 m	16	100 m
Box pipe culvert	4	21m	4	115m	4	1,060 m
Wooden bridge	0	0m	0	0m	0	0 m
Concrete bridge	3	13m	3	13m	4	15 m
Bale bridge	0	0m	0	0m	0	0 m
Spillway construction	0	0m	0	0m	0	0 m

2.4 Services in the District

Descriptions	Number of places by year		
	2006	2007	2008
Public			
Electricity generating stations	2	1	2
Health clinics	0	0	0
Private			
Bicycle and motorcycle repair places	43	38	38
Agricultural machinery, tools and equipment repair places	3	3	3

Descriptions	Number of places by year		
	2006	2007	2008
Electronic tool repair places	13	9	10
Battery-charging services	63	61	62
Handicraft places, wooden furniture and forest by-products	7	4	1
Other handicraft places (excluding furniture)	5	8	3
Small-scale services (hairstylist, phone service, massage, Karaoke, etc)	25	20	18
Small-scale food shop businesses (Food, groceries, drink shop, etc)	23	17	19
Small-scale rice mills	374	392	398
Medium or large-scale rice mills	7	4	4
Small-scale markets	2	2	3
Large-scale market	2	2	1
Alcohol refinery places	0	16	18
Pharmacies and small drug stores	5	5	5
Hotels	0	0	0
Guest houses	0	0	0
Restaurants	0	0	0
Gasoline stations	0	0	0

2.5 Agriculture

2.5.1 Rice cultivation in the District over 3 years

Description	2006	2007	2008
Total dry rice land area	0 ha	0 ha	0 ha
Actual dry rice cultivation area	0 ha	0 ha	0 ha
% actual cultivation to total land	-%	-%	-%
Total dry rice production	- tonne(s)	- tonne(s)	- tonne(s)
Average dry rice yield	- tonne(s)/ha	- tonne(s)/ha	- tonne(s)/ha
Total wet rice land area	20,500 ha	20,500 ha	20,500 ha
Actual wet rice cultivation area	19,596 ha	19,597 ha	19,318 ha
% actual cultivation to total land	96 %	96%	94%
Total wet rice production	32,455.88 tonne(s)	34,172.27 tonne(s)	30,606.96 tonne(s)
Average wet rice yield	1.7 tonne(s)/ha	1.7 tonne(s)/ha	1.6 tonne(s)/ha
Total intensive rice land area	7,686 ha	3,512 ha	4,554 ha
Actual intensive rice cultivation area	15,372 ha	8,780 ha	6,399 ha
Average intensive rice yield	2.0 tonne(s)/ha	2.5 tonne(s)/ha	1.4 tonne(s)/ha
Actual upland rice cultivation area	0 ha	0 ha	0 ha
Total upland rice production	- tonne(s)	- tonne(s)	- tonne(s)
Average upland rice yield	- tonne(s)/ha	- tonne(s)/ha	- tonne(s)/ha

2.5.2 Estimated wet and dry Season Rice Yield in tonne(s)/Ha, by Commune, in 2008

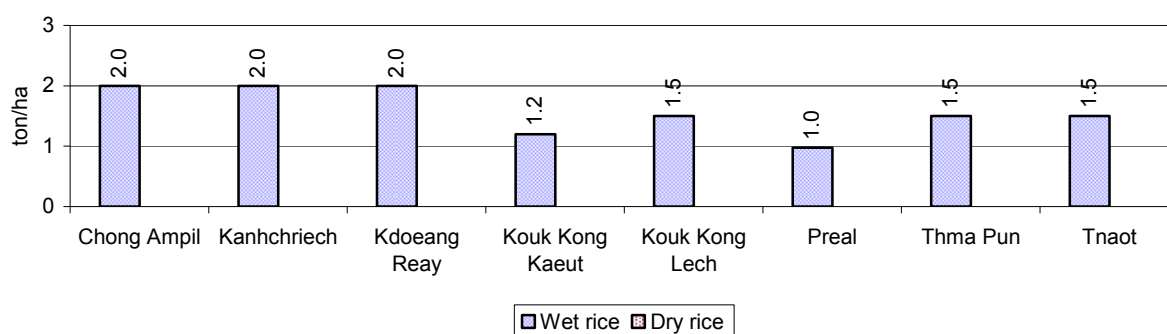

2.5.3 Cultivated wet and dry Season Rice areas in Ha, by Commune, in 2008

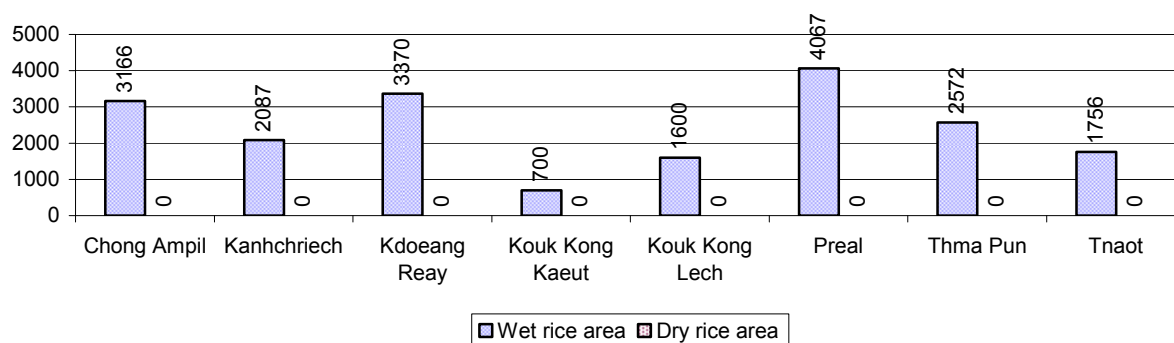

2.5.4 Estimated intensive Rice Yields in tonnes/Ha, by Commune, for 2008

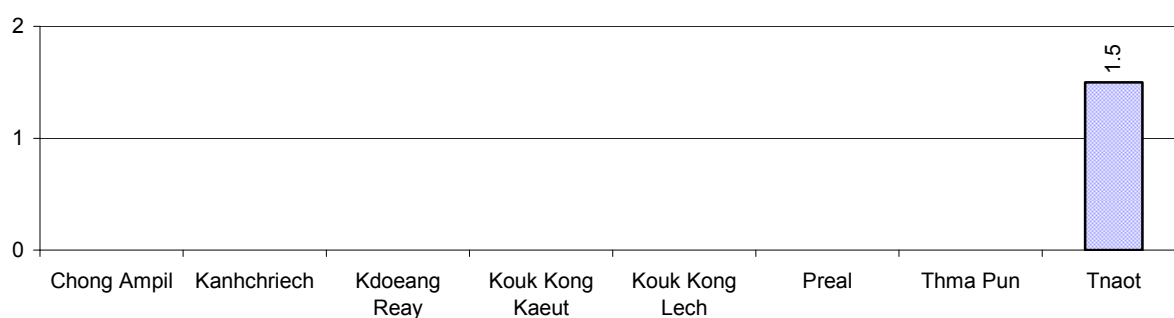

2.5.5 Estimated upland Rice Yield in tonnes/Ha, by Commune, for 2008

There were no estimated upland rice yields in this District in 2008

2.5.6 Wet season Rice irrigation across 3 years

Description		2006 %	2007 %	2008	
				%	Number
Total area of wet season rain fed rice land		98%	100%	98 %	18,968 ha
Percentage of wet season rice land that is irrigated; and for 2008 area in Ha		2 %	0 %	2 %	350 ha
Where	Area irrigated from canal/dam	24 %	60 %	62 %	216 ha
	Area irrigated from river, stream, lake, natural pond	1 %	0 %	32 %	112 ha
	Area irrigated from drilled well	75 %	40 %	6 %	22 ha
	Area irrigated from dug pond	0 %	0 %	0 %	0 ha

2.5.7 Water sources for wet Season Rice Cultivation, by Commune, in 2008

This chart shows the percentage of wet season rice cultivation receiving water from rain (natural) and from irrigation.

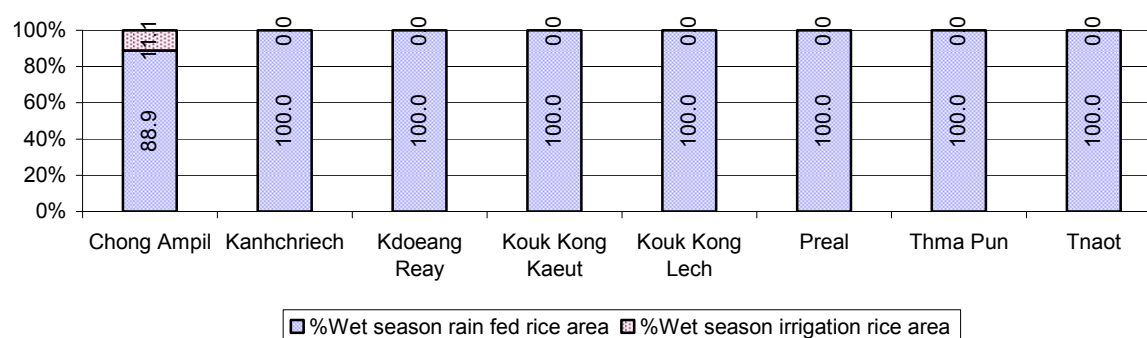

2.5.8 Access to Irrigation

Description	2006 %	2007 %	2008	
			%	Number
Families who have access to irrigation water	2%	1%	0%	68 families
Families who have irrigation wells	5%	6%	6%	819 families

Note: Calculated against the total number of families are rice farmers

2.5.9 Number of Irrigation Wells over 3 years

Description	2006	2007	2008
Number of irrigation wells	630 wells	649 wells	636 wells

2.5.10 Percentage of Families with access to (supplemental) Irrigation for wet Season Rice cultivation, by Commune, in 2008

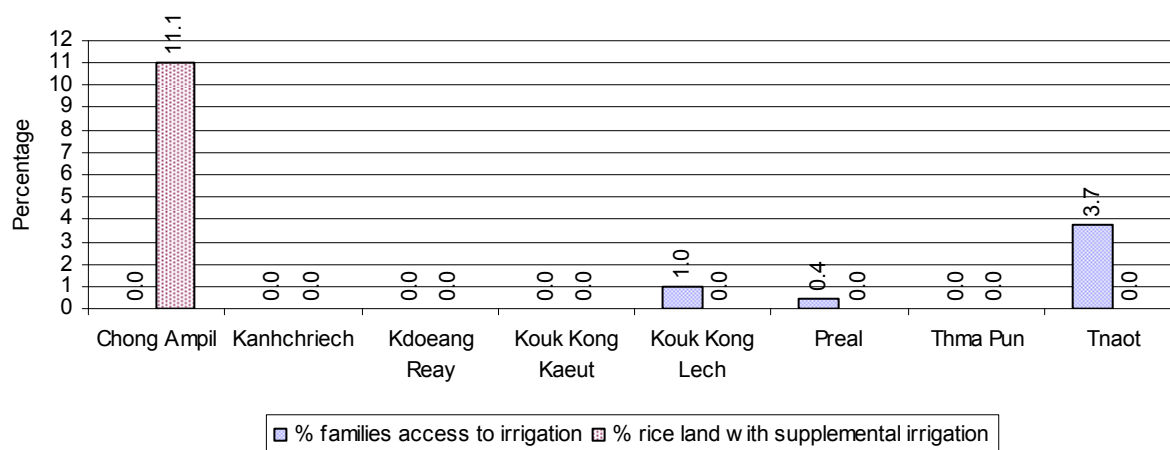

Note: % of families, with access to irrigation is calculated against the total number of families, whose main occupation is rice farming. Irrigated wet rice land area is calculated against the total actual wet rice land cultivated areas

2.5.11 Irrigation Wells, by Commune, in 2008

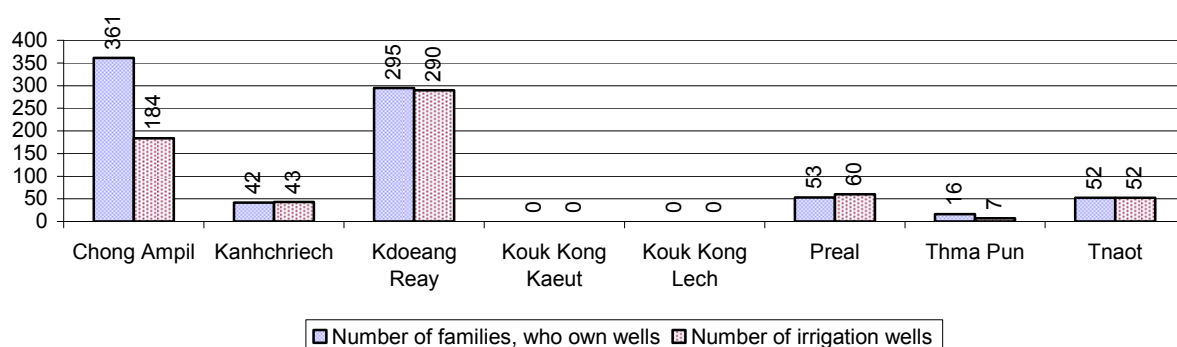

2.5.12 Farmers owning less than one hectare of Rice Land

Description	2006	2007	2008	
	%	%	%	Number
Families who have less than one hectare of rice land	32%	31%	32%	4,574 families
Families who do not own any rice land	5%	4%	4%	531 families

Note: Calculated on basis of total number of families who are rice farming

2.5.13 Percentage of Farmers with less than one Hectare or no Rice Land, by Commune, in 2008

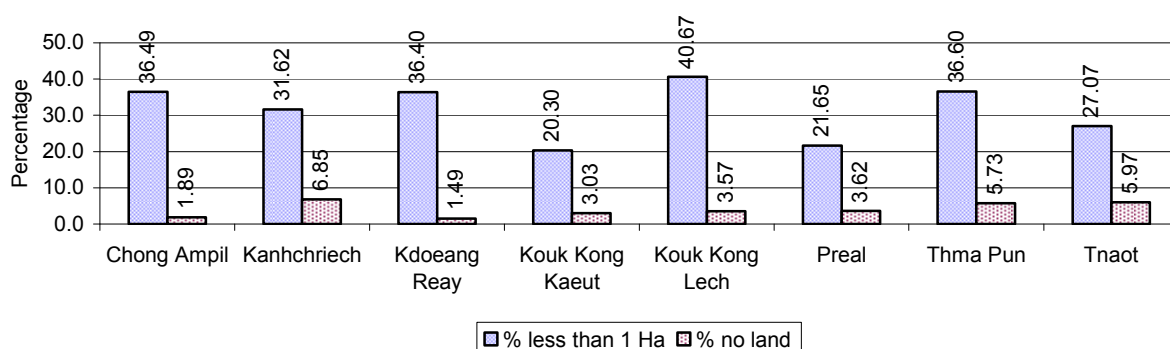

Note: Calculated on basis of total number of families who are rice farming

2.5.14 Average farm-gate Prices of Rice, over 3 years

Description	2006	2007	2008
Maximum average farm gate price	616 Riels/Kg	704 Riels/Kg	903 Riels/Kg
Minimum average farm gate price	462 Riels/Kg	574 Riels/Kg	575 Riels/Kg
Average farm gate price	539 Riels/Kg	639 Riels/Kg	739 Riels/Kg
Average rice production per person	721 Kg/person	644 Kg/person	545 Kg/person

2.5.15 Minimum and maximum farm-gate Prices of Rice in Riel/kg, by Commune, in 2008

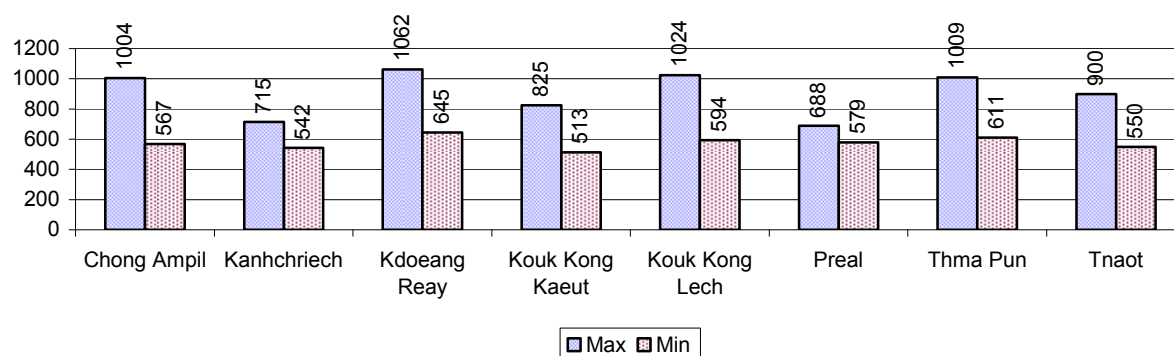

2.5.16 Production of Paddy in Kgs/Person, by Commune, in 2008

This table shows how much paddy (harvested rice) is produced in a year in a commune, in kgs per person.

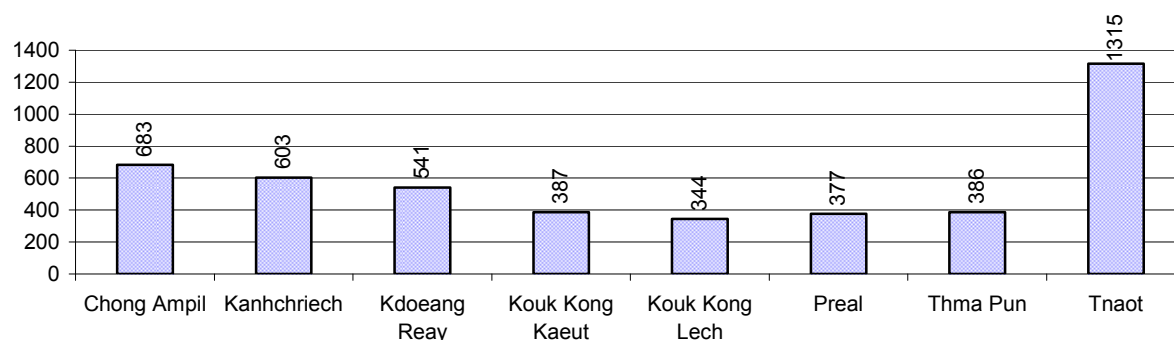

2.5.17 Production of other Crops, over 3 years

Crops	2006	2007	2008
Corn cultivation area	0 ha	0 ha	0 ha
Estimated corn yield	- tonne(s)/ha	- tonne(s)/ha	- tonne(s)/ha
Estimated corn production	- tonne(s)	- tonne(s)	- tonne(s)
Soya bean cultivation area	0 ha	0 ha	0 ha
Estimated Soya bean yield	- tonne(s)/ha	- tonne(s)/ha	- tonne(s)/ha
Estimated Soya bean production	- tonne(s)	- tonne(s)	- tonne(s)
Mungbean cultivation area	0 ha	0 ha	0 ha
Estimated Mungbean yield	- tonne(s)/ha	- tonne(s)/ha	- tonne(s)/ha
Estimated Mungbean production	- tonne(s)	- tonne(s)	- tonne(s)

Crops	2006	2007	2008
Peanut cultivation area	0 ha	0 ha	0 ha
Estimated Peanut yield	- tonne(s)/ha	- tonne(s)/ha	- tonne(s)/ha
Estimated Peanut production	- tonne(s)	- tonne(s)	- tonne(s)
Cassava cultivation area	0 ha	0 ha	0 ha
Estimated Cassava yield	- tonne(s)/ha	- tonne(s)/ha	- tonne(s)/ha
Estimated Cassava production	- tonne(s)	- tonne(s)	- tonne(s)
Sweet potatoes cultivation area	0 ha	0 ha	0 ha
Estimated Sweet potatoes yield	- tonne(s)/ha	- tonne(s)/ha	- tonne(s)/ha
Estimated Sweet potatoes production	- tonne(s)	- tonne(s)	- tonne(s)
Sesame cultivation area	0 ha	0 ha	0 ha
Estimated Sesame yield	- tonne(s)/ha	- tonne(s)/ha	- tonne(s)/ha
Estimated Sesame production	- tonne(s)	- tonne(s)	- tonne(s)

2.5.18 Yields of Corn, Soya beans and Mungbeans in tonne(s)/ha, by Commune, in 2008

There were no yields for any of these crops in this District in 2008

2.5.19 Yields of Peanuts and Cassava in tonne(s)/ha by Commune, in 2008

There were no yields for any of these crops in this District in 2008

2.5.20 Yields of Sweet Potatoes and Sesame in tonne(s)/ha, by Commune, in 2008

There were no yields for any of these crops in this District in 2008

2.5.21 Percentage Farmers who own less than 1 Ha or no Chamkar land

Description	2006	2007	2008	
	%	%	%	Number
Families, who own less than 1ha of Chamkar land	69%	45%	27%	13 families
Families, with no Chamkar land	3%	45%	6%	3 families

Note 1: Calculated as a percentage of the total number of families whose main occupation is Chamkar (not rice) farming

Note 2: Chamkar land is no-rice land, i.e. other crops

2.5.22 Percentage Farmers owning less than 1 ha or no Chamkar land, by Commune, in 2008

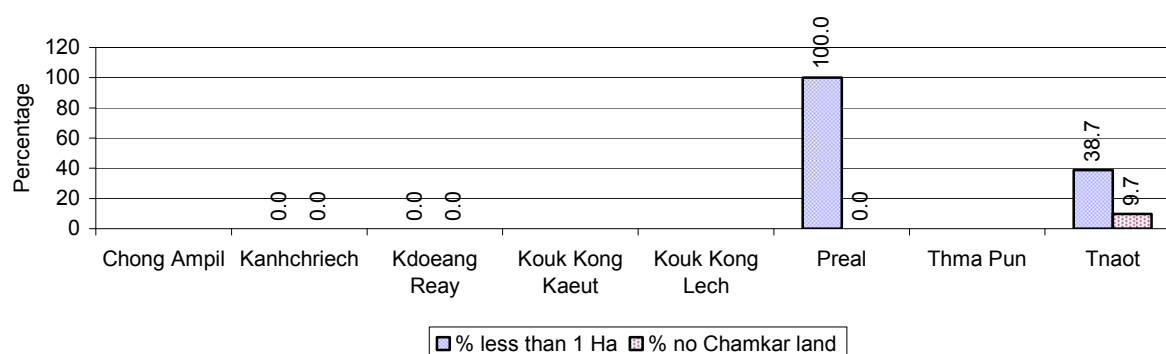

Note: Percentage is calculated among families, who Chamkar farm as a main occupation, not the total population of the commune.

2.5.23 Percentage of Families raising Cattle/Buffalo, over 3 years

Description	2006 %	2007 %	2008	
			%	Number
Families raising cattle/buffalo	82%	82%	81%	12,155 families
Families raising cattle/buffalo as labor forces	52%	53%	53%	7,855 families

Note: Calculated against the total number of families.

2.5.24 Number of Cattle/buffalo being raised, over 3 years

Description	2006	2007	2008
Total number of cattle/buffalo	24,029 head(s)	23,909 head(s)	25,580 head(s)
Average cattle/buffalo per families	2.0 head(s)/families	2.0 head(s)/families	2 head(s)/families

Note: Calculated by dividing total number of cattle/buffalo by total number of cattle/buffalo raising families

2.5.25 Average number of Cattle/Buffalo per Family, by Commune, in 2008

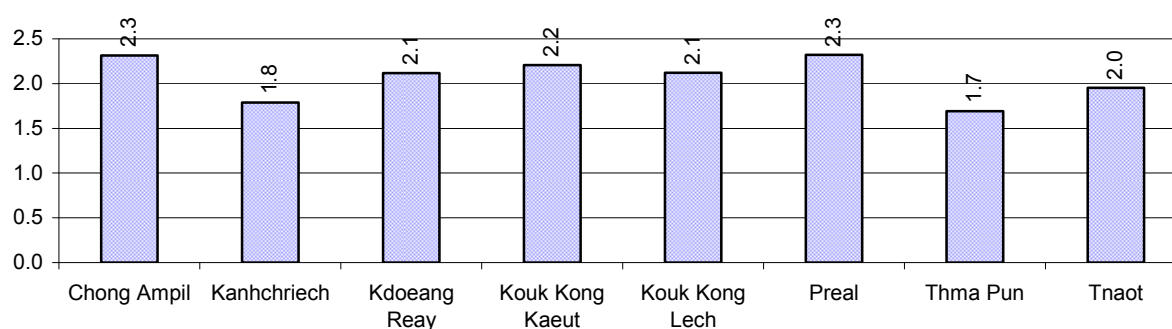

Note: Calculated by dividing total number of cattle/buffalo by total number of cattle/buffalo raising families

2.5.26 Percentage Families raising Cattle/Buffalo, for general and labor purposes in 2008, by Commune

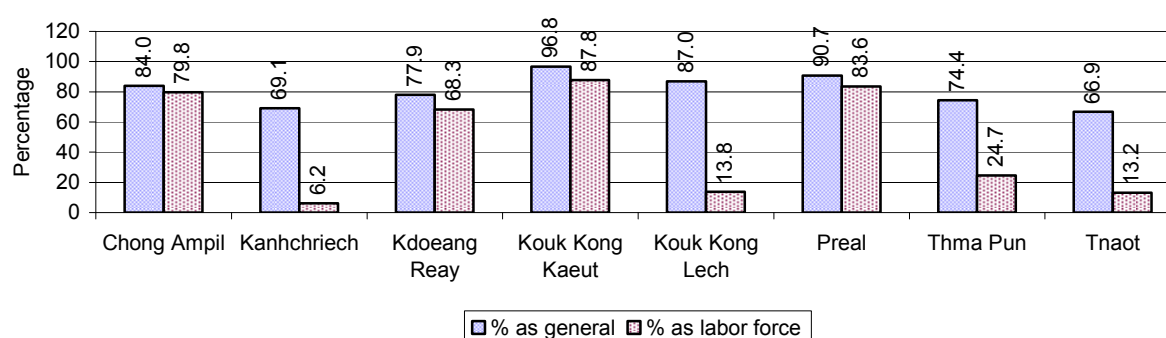

Note: Calculated using the total number of families raising cattle/buffalo against the total number of families.

2.5.27 Type and number of agricultural Machines, by Commune, in 2008

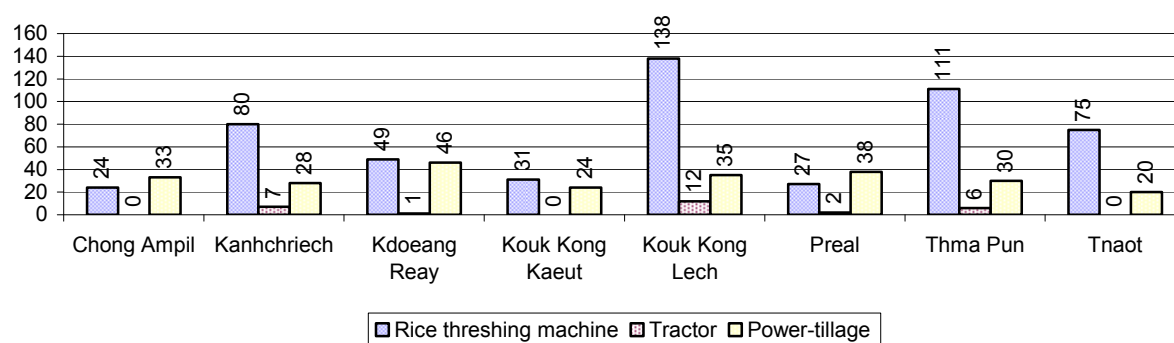

2.5.28 Livestock-producing Households over 3 years

Description	2006	2007	2008	
	%	%	%	Number
Total number of families raising pigs	54%	49%	43%	6,476 families
number of families raising more than 3 pigs	14%	13%	10%	1,478 families
Total number of families raising chickens	92%	92%	93%	13,873 families
number of families raising more than 3 chickens	73%	75%	77%	11,532 families
Total number of families raising ducks	12%	11%	11%	1,685 families
number of families raising more than 5 ducks	8%	7%	6%	905 families
Total number of families raising goats or sheep	0%	0%	0%	2 families
Total number of families raising horses	0%	1%	0%	52 families

Note: Calculated against the total number of families

2.5.29 Percentage Families raising Pigs, by Commune, in 2008

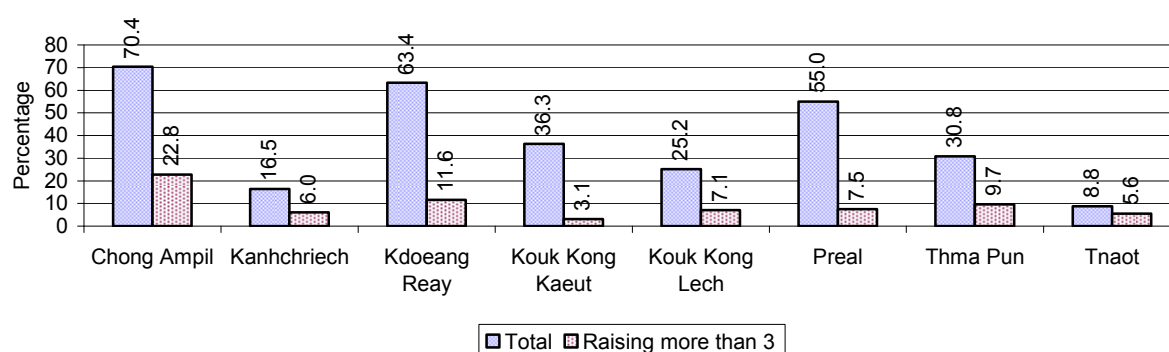

Note: Calculated against the total number of families in the commune

2.5.30 Percentage Families raising Chickens, by Commune, in 2008

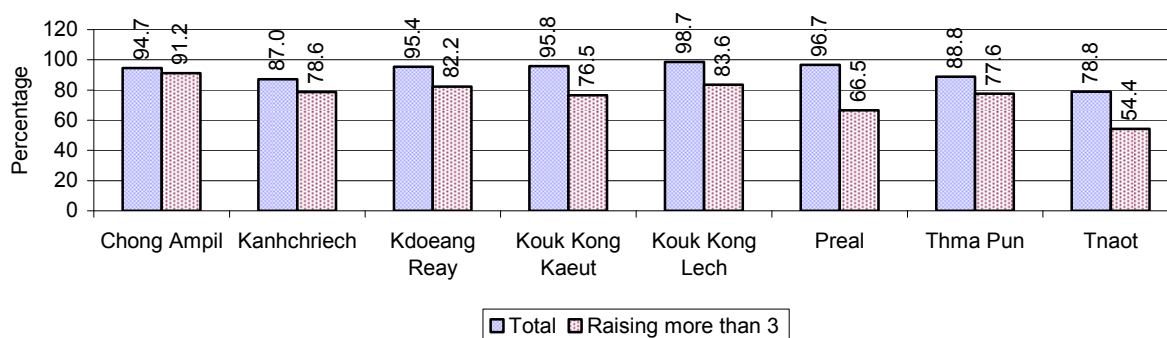

Note: Calculated against the total number of families in the commune

2.5.31 Percentage Families raising Ducks, by Commune, in 2008

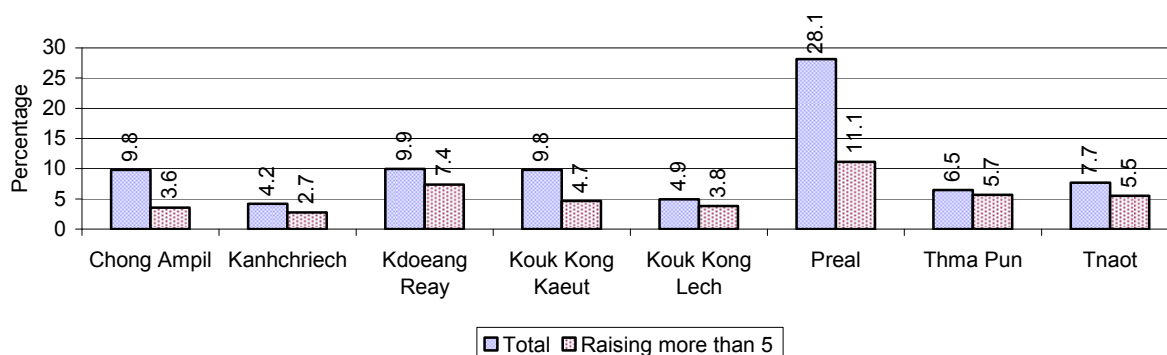

Note: Calculated against the total number of families in the commune

2.5.32 Percentage Families raising Horses, Goats or Sheep, by Commune, in 2008

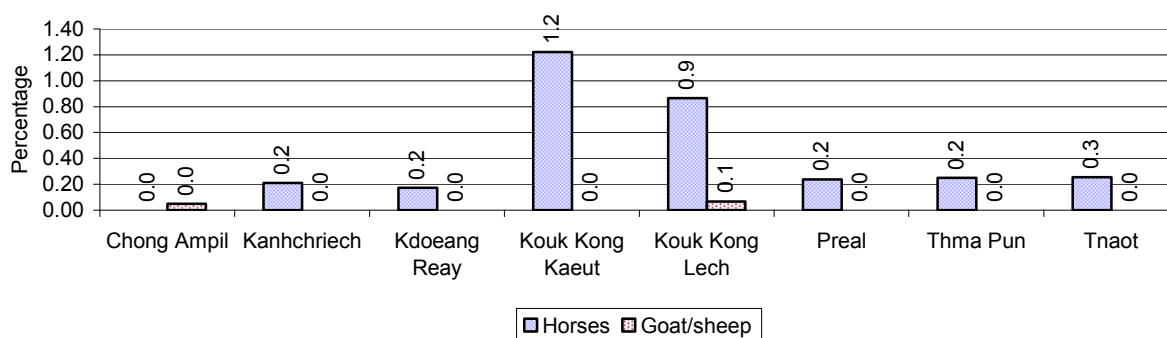

Note: Calculated against the total number of families in the commune

2.5.33 Livestock Farms over 3 years

Description	2006	2007	2008
Number of cattle/buffalo farms	0 farm(s)	0 farm(s)	0 farm(s)
Number of pig farms	0 farm(s)	0 farm(s)	0 farm(s)
Number of goat/sheep farms	0 farm(s)	0 farm(s)	0 farm(s)
Number of chicken farms	0 farm(s)	0 farm(s)	0 farm(s)
Number of duck farms	0 farm(s)	0 farm(s)	0 farm(s)

2.5.34 Number Livestock Farms, by Commune in 2008

There were no farms of this type in this District in 2008

Note: Number of farms are recorded by the village chief, not by counting number of livestock in each farm

2.5.35 Number Chicken and Duck Farms, by Commune, for 2008

There were no farms of this type in this District in 2008

Note: Number of farm places recorded by village chief, not by counting number of livestock in each farm

2.5.36 Families raising Fish over 3 years

Description	2006	2007	2008
Total number of families raising fish	603 families	998 families	892 families
% families raising fish	4%	7%	6%
Number families raising fish in pond	601 families	998 families	892 families
% families raising fish in pond	4%	7%	6%
Number fish pond	634 pond(s)	1,043 pond(s)	925 pond(s)
No. of ponds per family	1.1 pond/families	1.0 pond/families	1.0 pond/families
Number of families raising fish in cage	2 families	0 families	0 families
%families raising fish in cage	0 %	0 %	0%
Number of fish cage	2 cage(s)	0 cage(s)	0 cage(s)
No. of fish cage per family	1.0 cage /families	- cage /families	- cage /families

Note: % of families raising fish or fish in ponds or cages is calculated a percentage of the total number of families.

2.5.37 Percentage of Families raising Fish, by Commune, in 2008

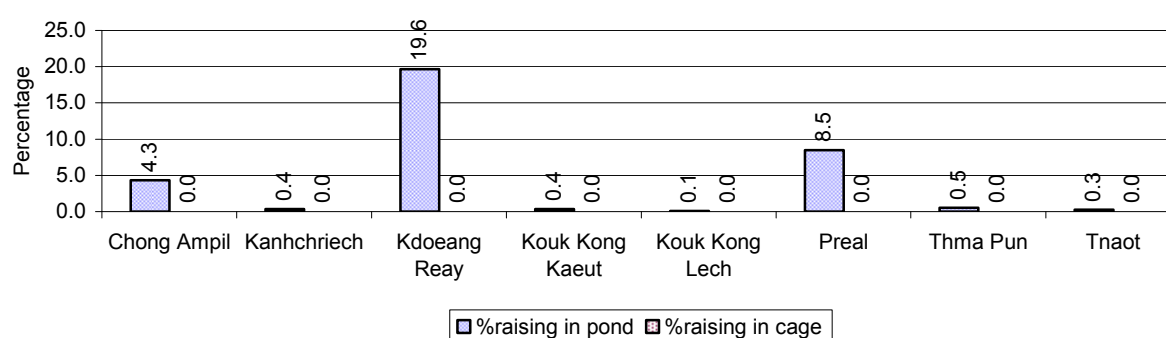

Note: Calculated as a percentage of the total number of families in the commune.

2.5.38 Shrimp and Prawn Farming over 3 years

Description	2006	2007	2008
Number of families raising shrimps	0 families	0 families	0 families
% Families raising shrimps	0%	0%	0%
Number of shrimp ponds	0 pond	0 pond	0 pond
Total area raising shrimps	0 ha	0 ha	0 ha
Area per family	-ha/families	-ha/families	-ha/families
Number of families raising prawns	0 families	0 families	0 families
% families raising prawns	0%	0%	0%
Number prawn ponds	0 pond	0 pond	0 pond
Ponds per families	- pond/families	-pond/families	-pond/families
Number of prawn cages	0 cage	0 cage	0 cage
Cages per families	0 cage /families	0 cage /families	0 cage /families

Note: Percentage of families raising either prawns or shrimp is calculated against the number of families, who do aquaculture farming, NOT the total population.

2.5.39 Numbers of Families raising Shrimps and number of Shrimp Ponds, by Commune, in 2008

There were none of these in this District in 2008

2.5.40 Number of Families raising Prawn and Number of Prawn Ponds/Cages, by Commune, in 2008

There were none of these in this District in 2008

3 Social Aspects

3.1 Education

3.1.1 Kindergarten in the District over 3 years

Description	2006	2007	2008
Number of community kindergarten schools	49 school(s)	51 school(s)	0 school(s)
Number of community kindergarten class rooms	34 room(s)	20 room(s)	0 room(s)
Number of community kindergarten classes	52 class(es)	48 class(es)	49 class(es)
Number of community kindergarten teachers	55 person(s)	51 person(s)	51 person(s)
Number of women community kindergarten teachers	55 women	51 women	51 women
Number of state and private kindergarten schools	9 school(s)	9 school(s)	9 school(s)
Number of state and private kindergarten class rooms	9 room(s)	9 room(s)	9 room(s)
Number of state and private kindergarten classes	9 class(es)	9 class(es)	9 class(es)
Number of state and private kindergarten teachers	9 person(s)	9 person(s)	9 person(s)
Number of women state and private kindergarten teachers	9 women	9 women	9 women

3.1.2 Percentage enrolment at Kindergarten level over 3 years

This table shows the percentage of the total 3-5 year old population attending kindergarten.

Description	2006 %	2007 %	2008	
			%	Number
Total percentage of children, 3-5 yrs, go to kindergarten	50%	44%	48%	2,053 person(s)
Percentage of children, 3-5 yrs, go community kindergarten	39%	35%	36%	1,542 person(s)
Percentage children, 3-5 yrs, go state/private kindergarten	11%	9%	12%	511 person(s)

Note: Calculated against the total for that age group

3.1.3 Percentage of Children 3-5 yrs attending Kindergarten, by Commune, in 2008

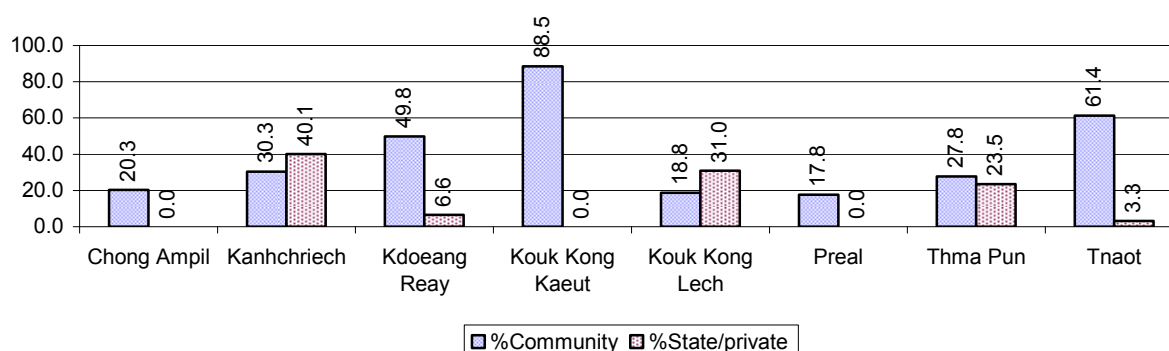

3.1.4 Basic Education over 3 years

Primary School

Description	2006	2007	2008
Number of primary schools	32 school(s)	32 school(s)	41 school(s)
Number of primary school rooms	278 room(s)	277 room(s)	275 room(s)
Number of primary classes	312 class(es)	311 class(es)	308 class(es)
Number of primary teachers	255 person(s)	264 person(s)	261 person(s)
Ratio of children 6-11 yrs to school	248	241	182
Ratio of children 6-11 yrs to school room	28	28	27
Ratio of children 6-11 yrs to class	25	25	24
Ratio of children 6-11 yrs to teacher	31	29	29

Note: According to education norm, children 6-11 yrs should attend primary school, while 12-14 yrs should be in lower secondary school, but in reality this varies.

Lower Secondary School

Description	2006	2007	2008
Number of lower secondary schools	7 school(s)	8 school(s)	8 school(s)
Number of lower secondary school rooms	53 room(s)	62 room(s)	63 room(s)
Number of lower secondary classes	65 class(es)	62 class(es)	60 class(es)
Number of lower secondary teachers	86 person(s)	96 person(s)	103 person(s)
Ratio children 12-14 yrs to school	673	609	608
Ratio of children 12-14 yrs to school room	89	79	77
Ratio of children 12-14 yrs to class	73	79	81
Ratio of children 12-14 yrs to teacher	55	51	47

3.1.5 Ratio of 6-11 year old and 12-14 year old Children to number of Teachers, by Commune, in 2008

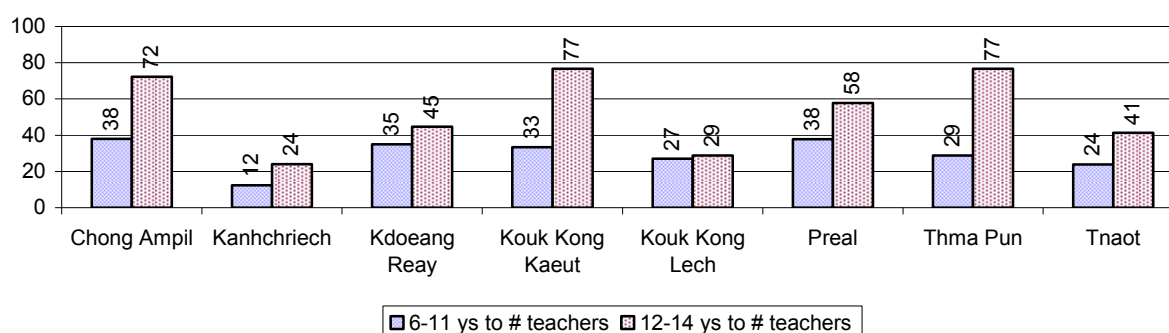

3.1.6 Ratio of 6-11 year old and 12-14 year old Children to number of School Rooms, by Commune, in 2008

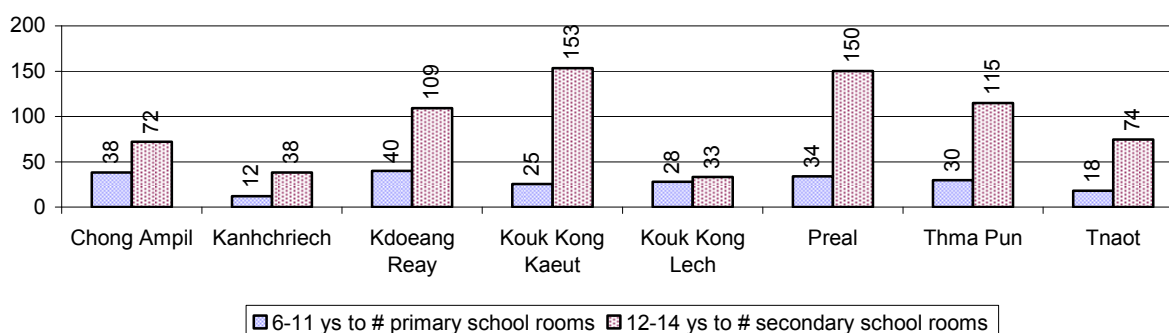

3.1.7 Enrolment status at Primary Level over 3 years

Description	2006 %	2007 %	2008	
			%	Number
Total children aged 6-11 years old	12%	12%	11%	7,478 person(s)
Total children aged 6-11 who are in school	96%	96%	96%	7,153 person(s)
Total children aged 6-11 who are not in school	4%	4%	4%	325 person(s)
Total girls aged 6-11 years old	12%	11%	11%	3,792 person(s)
Total girls aged 6-11 who are in school	96%	96%	95%	3,609 person(s)
Total girls aged 6-11 who are not in school	4%	4%	5%	183 person(s)
Total boys aged 6-11 years old	12%	12%	11%	3,686 person(s)
Total boys aged 6-11 who are in school	96%	97%	96%	3,544 person(s)
Total boys aged 6-11 who are not in school	4%	3%	4%	142 person(s)

Note 1: Percentage is calculated on the basis of the total number of children within 6-11 year age group for the first 3 rows and for the total girls and the total boys aged 6-11 yrs.

Note 2: Number of girls aged 6-11 who are in & not in school is calculated against the total number of girls aged 6-11 yrs. Number boys, 6-11 yrs who are in & not in school are calculated against the total number of boys aged 6-11 yrs.

3.1.8 Percentage of 6-11 year old Children not in School, by Commune, in 2008

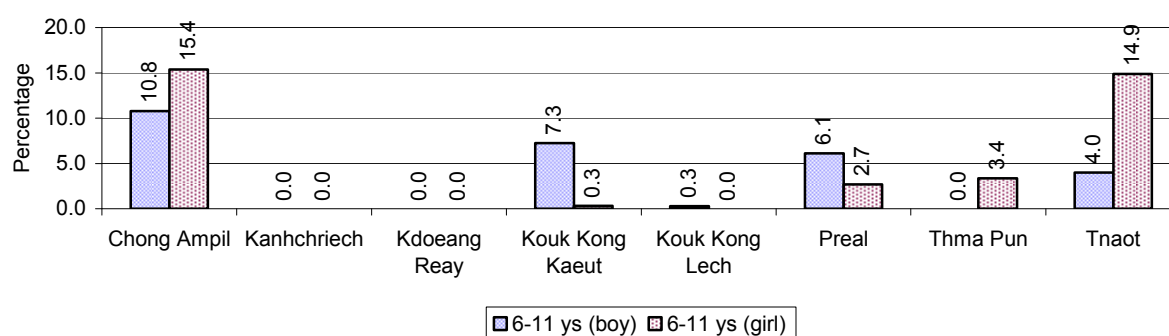

Note: calculated on the basis of the total number of children within 6-11 year age group in the commune.

3.1.9 Enrolment of 6 year old Children over 3 years

Description	2006 %	2007 %	2008	
			%	Number
Total % and number of children aged 6 years old	3%	3%	3%	1,792 person(s)
Total % of children aged 6 years old in school	94%	96%	94%	1,686 person(s)
Total % of children aged 6 years old not in school	6%	4%	6%	106 person(s)

Note: First row calculated as a percentage of total population. Second and third row calculated as a percentage of the total number of 6 year olds.

3.1.10 Percentage of 6 year old Children not in School, by Commune, in 2008

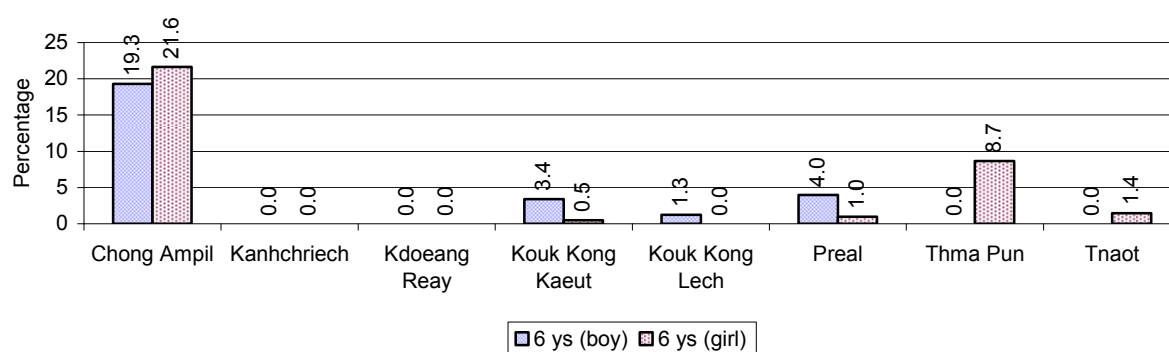

Note: Calculated as a percentage of total 6 year old population

3.1.11 Number of 5 year old Children in each Commune in 2008

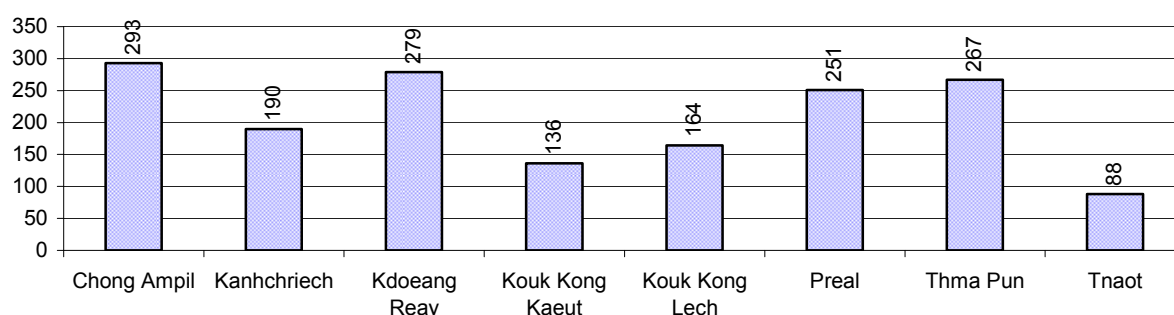

3.1.12 Enrolment at Lower Secondary Level over 3 years

Description	2006 %	2007 %	2008	
			%	Number
Total children aged 12-14 years old	7%	7%	7%	4,867 person(s)
Children aged 12-14 years old in school	98%	97%	96%	4,666 person(s)
Children aged 12-14 years old not in school	2%	3%	4%	201 person(s)
Total girls aged 12-14 years old	7%	7%	7%	2,449 person(s)
Girls aged 12-14 years old in school	98%	98%	96%	2,353 person(s)
Girls aged 12-14 years old not in school	2%	2%	4%	96 person(s)
Total boys aged 12-14 years old	8%	8%	8%	2,418 person(s)
Boys aged 12-14 years old in school	98%	97%	96%	2,313 person(s)
Boys aged 12-14 years old not in school	2%	3%	4%	105 person(s)

Note: Percentage is calculated on the basis of number of the total number of children within 12-14 yrs group, except for the first row of each section which is calculated on the basis of the total population.

3.1.13 Percentage of 12-14 year olds not in School, by Commune, in 2008

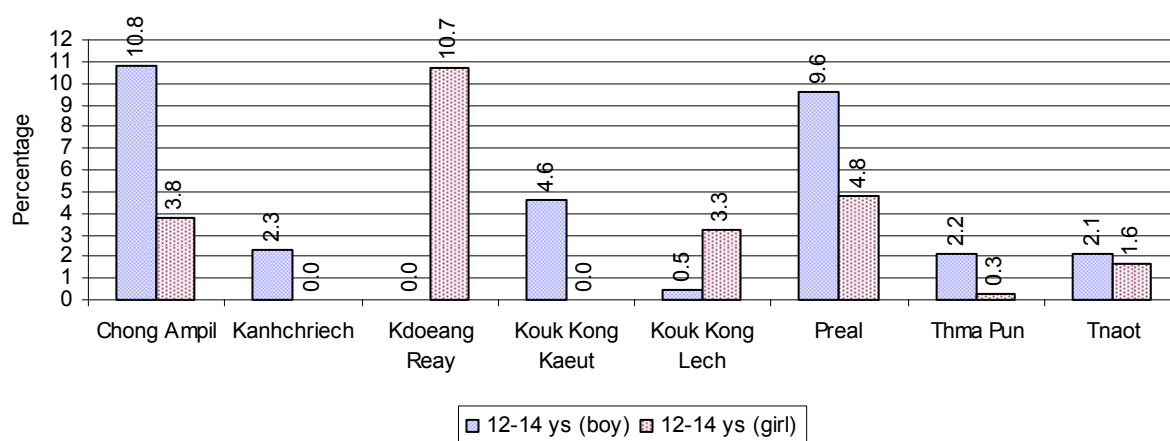

Note: Calculated as a percentage of the total 12-14 year old population in each commune

3.1.14 Upper Secondary Schools over 3 years

Description	2006	2007	2008
Number of upper secondary schools	1 school(s)	1 school(s)	1 school(s)
Number of upper secondary school rooms	9 room(s)	9 room(s)	9 room(s)
Number of upper secondary classes	9 class(es)	9 class(es)	9 class(es)
Number of upper secondary teachers	11 person(s)	11 person(s)	11 person(s)
Ratio of 15-17 yr olds to number of school	4,639	4,525	4,671
Ratio of 15-17 yr olds to number of school room	515	503	519
Ratio of 15-17 yr olds to number of classes	515	503	519
Ratio of 15-17 yr olds to number of teacher	422	411	425

3.1.15 Enrolment of 15-17 year old teenagers over 3 years

Description	2006	2007	2008
Number of teenage, 15-17 years old	4,639 person(s)	4,525 person(s)	4,671 person(s)
Number of teenage, 15-17 years old, who are not studying	377 person(s)	441 person(s)	404 person(s)
Percentage of teenage, 15-17 years old not studying	8%	10%	9%

3.1.16 Percentage of 15-17 year old Teenagers not at School, by Commune, in 2008

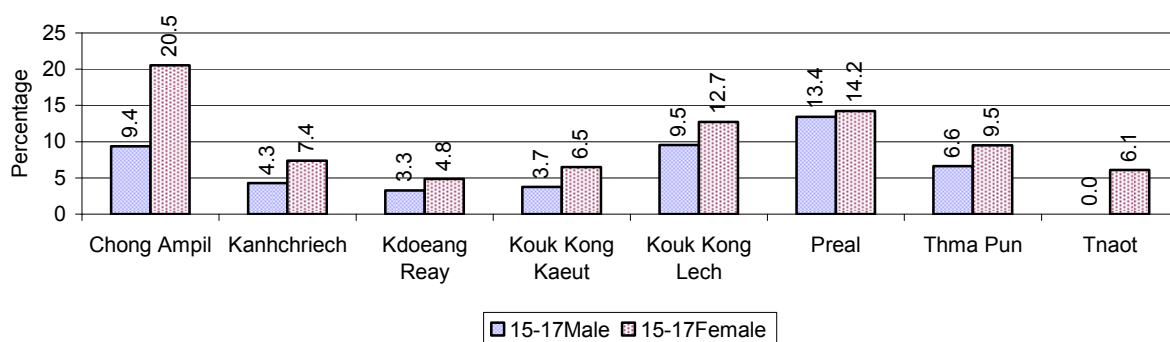

3.1.17 Literacy Classes as of 2008

Literacy classes	Organized by:		Other Program(s)	Total
	PDoEYS	NGOs		
Number of On-going literacy classes	0 class(es)	0 class(es)	0 class(es)	0 class(es)
Number of literacy students in on-going classes	0 person(s)	0 person(s)	0 person(s)	0 person(s)
Completed literacy class(es)	0 classes	0 classes	0 classes	0 classes
Number of literacy students that have completed literacy classes	0 person(s)	0 person(s)	0 person(s)	0 person(s)
Number of students that passed	0 person(s)	0 person(s)	0 person(s)	0 person(s)

3.1.18 Number of on-going and completed Literacy Classes, by Commune, in 2008

There were no classes in this District in 2008

3.1.19 Students of on-going & completed Literacy Classes, by Commune, in 2008

There were no students who had taken or were taking literacy classes in this District in 2008

3.1.20 Percentage of illiterate People between 15-60, over 3 years

Illiteracy Status	2006 %	2007 %	2008	
			%	Number
Illiterate people, 15-60 years old	6%	6%	5%	2,199 person(s)
Illiterate females, 15-60 years old	4%	3%	3%	1,320 person(s)
Illiterate people, 15-17 years old	1%	1%	1%	31 person(s)
Illiterate females, 15-17 years old	0%	0%	0%	16 person(s)
Illiterate people, 18-24 years old	1%	1%	1%	124 person(s)
Illiterate females, 18-24 years old	1%	0%	1%	68 person(s)
Illiterate people, 25-60 years old	9%	8%	7%	2,044 person(s)
Illiterate females, 25-60 years old	6%	5%	4%	1,236 person(s)

Note: Percentage is calculated on the basis of number of people in age group.

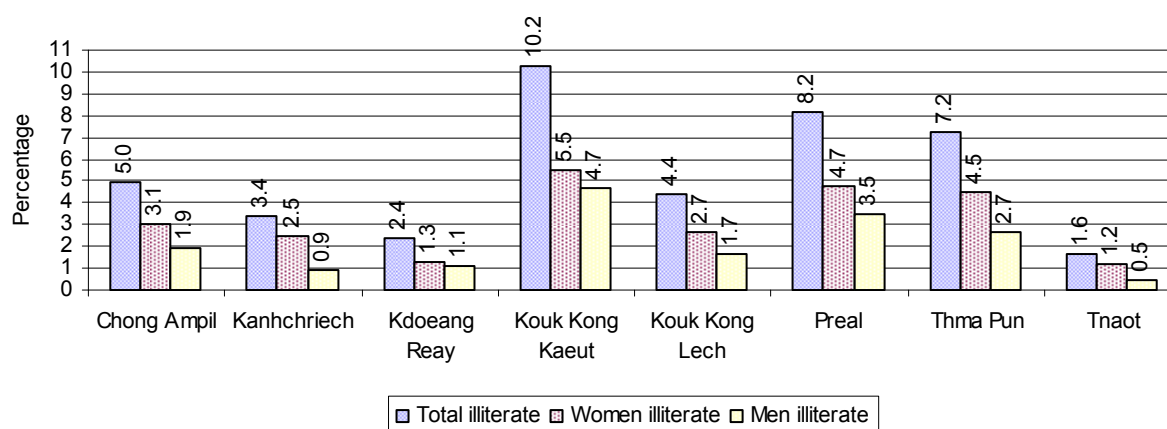
3.1.21 Percentage illiterate People among 15-60 yrs old, by Commune, in 2008

Note: Percentages are calculated on the basis of number of people in that age group.

3.1.22 Percentage illiterate People for 15-24 yrs, 25-45 yrs and 46-60 yrs, by Commune, in 2008

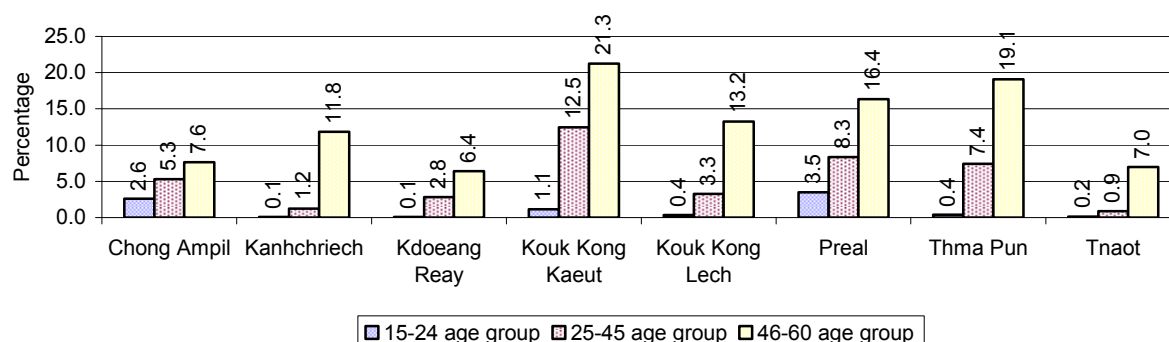

Note: Percentage of illiterate people in each age group is calculated on the basis of number of people in that age group.

3.2 Health

3.2.1 Health Situation of Women and Children, over 3 years

Description	2006	2007	2008
Number families with a birth during the year	996 families	965 families	1,022 families
Number of women who had their baby delivered by a TBA	564 person(s)	447 person(s)	355 person(s)
Percentage of women who had their baby delivered by a TBA	57 %	46 %	35 %
Number of women who had their baby delivered by a midwife	432 person(s)	518 person(s)	667 person(s)
Percentage of women had their baby delivered by a midwife	43 %	54 %	65 %
Number of mothers who died within 1 month of giving birth	2 person(s)	2 person(s)	2 person(s)
Mothers who died within 1 month of giving birth per 100,000 families having a delivery	201	207	196
Number of infants born during the year	996 person(s)	969 person(s)	1,022 person(s)
Number of Infants who died within 1 month	33 person(s)	8 person(s)	18 person(s)
Infants mortality within 1 month per 1,000 births	33	8	18
Number of children who died below the age of 5.	24 person(s)	3 person(s)	14 person(s)
Number of infants, aged 9-12 months, born during the year	629 person(s)	588 person(s)	662 person(s)
Nr. infants, aged 9-12 months, not receiving full immunization	33 person(s)	20 person(s)	42 person(s)
% of 9-12 months infants, not receiving full immunization	5 %	3 %	6 %

Note: TBA = Traditional Birth Attendant

3.2.2 Mothers dying within 0 days to 1 month of giving Birth and Infants dying within 1 month in 2008, by Commune

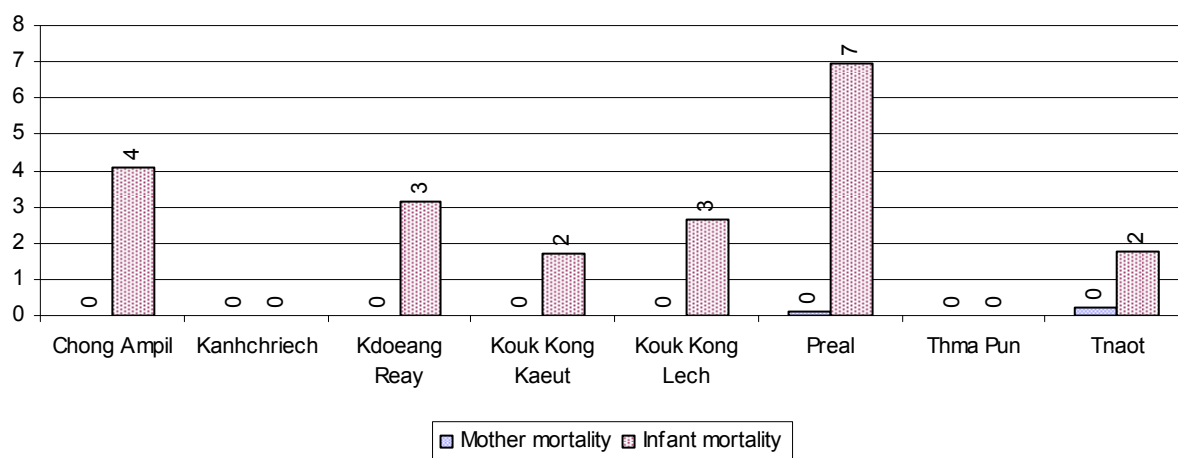

3.2.3 Percentage of Women delivering with a TBA or Midwife, by Commune

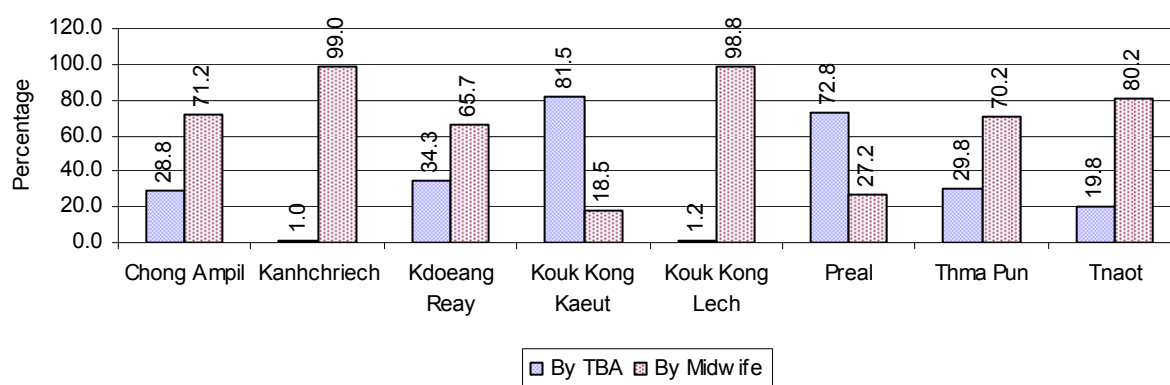

Note: Calculated as a percentage of total deliveries

3.2.4 Percentage of Children dying below 5 & of 9-12 months not receiving full Immunization, by Commune, in 2008

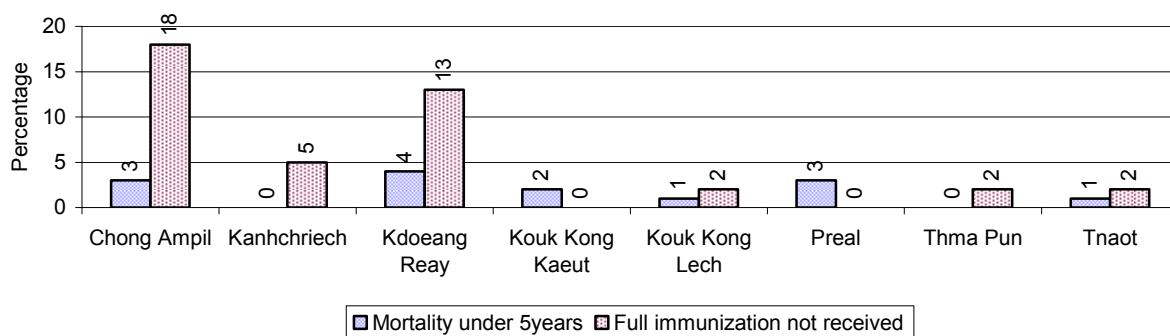

Note: Mortality rate calculated as a percentage of the total 5 year old population. Lack of immunization received calculated as a percentage of the total number 9-12 months olds there are

3.3 Water and Sanitation

3.3.1 Number of different types of Wells over 3 years

Type of wells	Number of wells by year		
	2006	2007	2008
<i>Total number of pumped or mixed wells</i>	5,073	5,286	6,167
Year-round usable pumped or mixed wells	4,886	5,151	5,910
Dry season unusable pump or mixed wells	187	135	257
Pump or mixed wells needing repair/rehabilitation	195	205	178
<i>Total number of ring wells</i>	4,005	3,641	3,435
Year-round usable ring wells	3,030	2,602	2,594
Dry season unusable ring wells	975	1,039	841
Ring wells needing repair/rehabilitation	853	772	696
<i>Total number of unprotected dug wells</i>	943	141	123
Year-round usable unprotected dug wells	717	36	66
Dry season unusable unprotected dug wells	226	105	57

3.3.2 Ratio of People to Wells, by Commune, in 2008

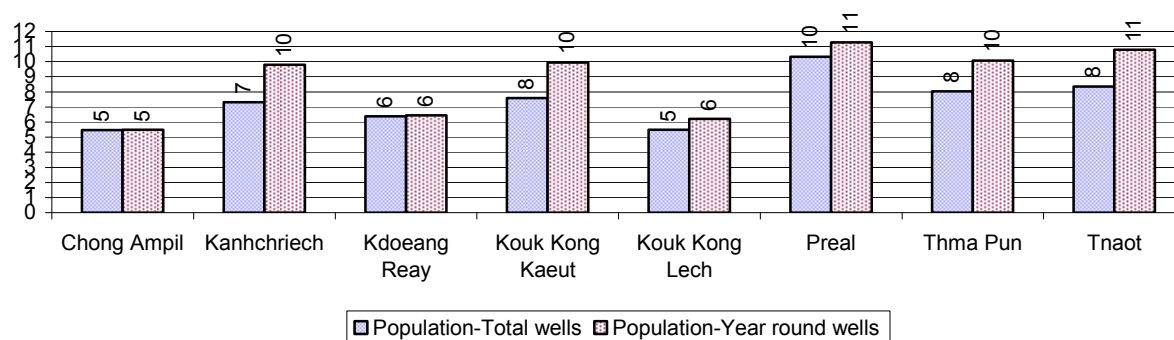

Note: Year-round wells excluding unprotected wells

3.3.3 Potable Ponds over 3 years

Type of Pond	2006	2007	2008
<i>Total number of normal-type ponds</i>	0 pond	0 pond	0 pond
Year-round usable normal-type ponds	0 pond	0 pond	0 pond
Dry season unusable normal-type ponds	0 pond	0 pond	0 pond
Normal-type ponds needing repair/rehabilitation	45 pond	45 pond	0 pond
<i>Total number of filter ponds</i>	0 pond	0 pond	0 pond
Year-round usable filter ponds	0 pond	0 pond	0 pond
Filter ponds, dry season unusable	0 pond	0 pond	0 pond
Filter ponds needing repair/rehabilitate	0 pond	0 pond	0 pond

3.3.4 Ratio of People to normal Ponds, by Commune in 2008

in this District in 2008

3.3.5 Ratio of People to Filter Ponds, by Commune, in 2008

in this District in 2008

3.3.6 Source of potable Water for Households, over 3 years

Water sources	2006 %	2007 %	2008	
			%	Number
Families using water from purification system	1%	1 %	1 %	216 families
Families using water from pump, mixed wells	57%	59 %	62 %	9,276 families
Families using water from ring wells and open dug wells	43%	40 %	36 %	5,443 families
Families using water from pond	0%	0 %	0 %	0 families
Families using water from rain water storage	0%	0 %	0 %	0 families
Families using water from rivers, lakes, natural ponds and reservoirs	0%	0 %	0 %	0 families

Note: Calculated as a percentage of the total number of families.

3.3.7 Percentage Families using different Water Sources, by Commune, in 2008

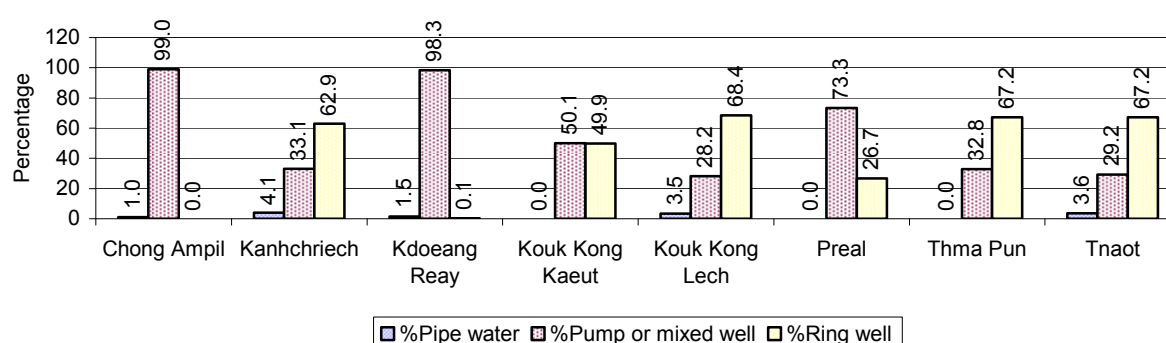

Note: Calculated as a percentage of the total number of families in each commune

3.3.8 Percentage Families using Water from Rain Water Storage, Ponds and natural Sources (rivers/lakes/natural ponds/reservoirs), by Commune, 2008

There were no Families using Water from Rain Water Storage, Ponds and natural Sources (rivers/lakes/natural ponds/reservoirs) in this District in 2008

Note: Calculated as a percentage of the total number of families in each commune

3.3.9 Drinking Water Sources in the dry Season over 3 years

Percentage Families that get drinking water from:	2006 %	2007 %	2008	
			%	Number
from clean/safe sources	82 %	85 %	64 %	9,609 families
from unsafe sources	18 %	15 %	36 %	5,326 families

Note: Calculated as a percentage of the total number of families.

3.3.10 Percentage Families using safe and unsafe Water Sources in the dry Season, by Commune, in 2008

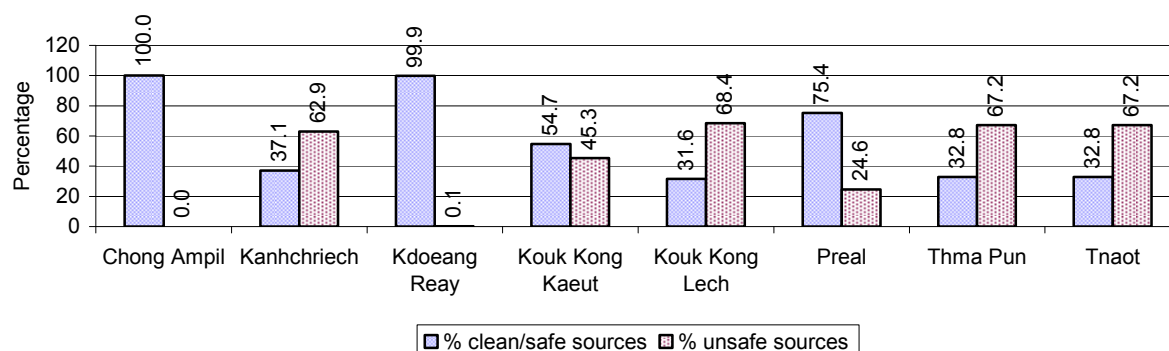

Note: Calculated as a percentage of the total number of families in each commune.

3.3.11 Drinking Water Purification by Households, over 3 years

This table shows the different ways families make water safe for drinking.

Families, who:	2006	2007	2008	
	%	%	%	Number
Filter water for drinking	8%	11%	11 %	1,583 families
Boil water for drinking	19%	22%	24 %	3,640 families

Note: Calculated as a percentage of the total number of families

3.3.12 Percentage Families filtering Water or regularly boiling Water, by Commune, in 2008

This graph shows the different ways families make drinking water safe.

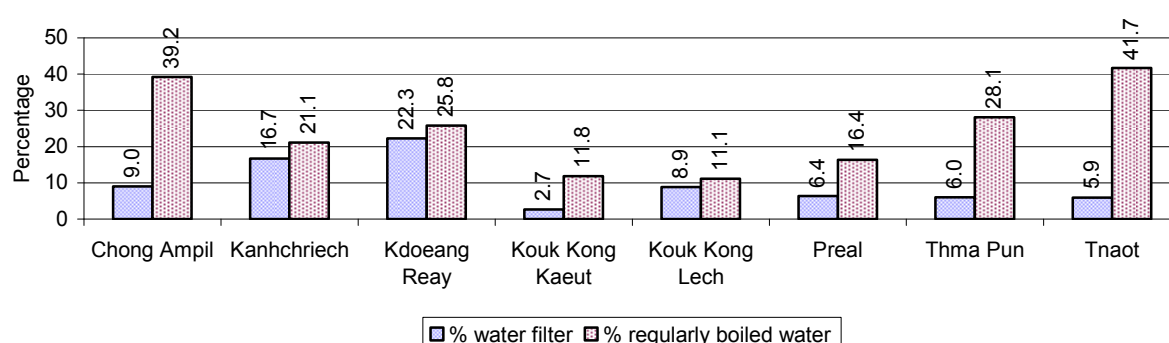

Note: Calculated on as a percentage of the total number of families in each commune.

3.3.13 Families' access to Water, over 3 years

Families access to water	2006	2007	2008	
	%	%	%	Number
Families with water at home or in less than 150m	91%	94%	98 %	14,688 families
Families with water 150m or more away from home	3%	1%	2 %	225 families

Note: Calculated as a percentage of the total number of families

3.3.14 Ratio of people to Latrines over 3 years

Description	2006	2007	2008	
	Ratio	Ratio	Ratio	Number
Ratio of people to latrines	54.0	56.1	50.7	1,339.0

Note: Ratio calculated by dividing the number of houses with latrines by the total population

3.3.15 Ratio of People to Latrines, by Commune, in 2008

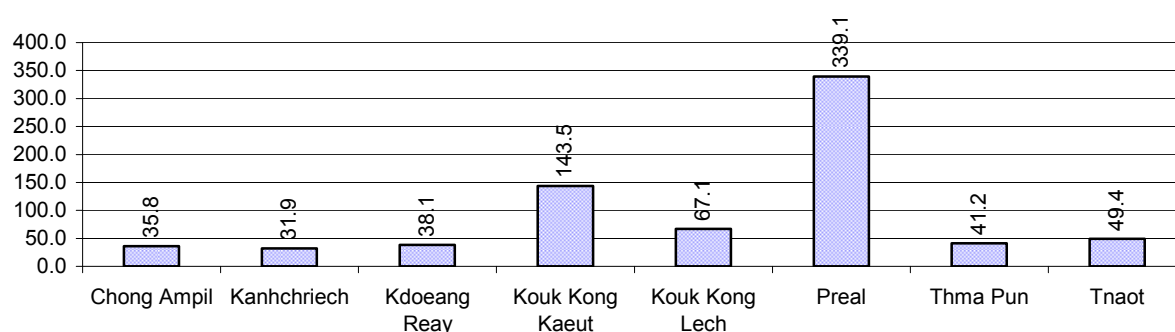

Note: Ratio calculated by dividing the number of houses with latrines by the total population in a Commune.

3.3.16 Percentage of Families drinking boiled, filtered or unsafe Water, by Commune, in 2008

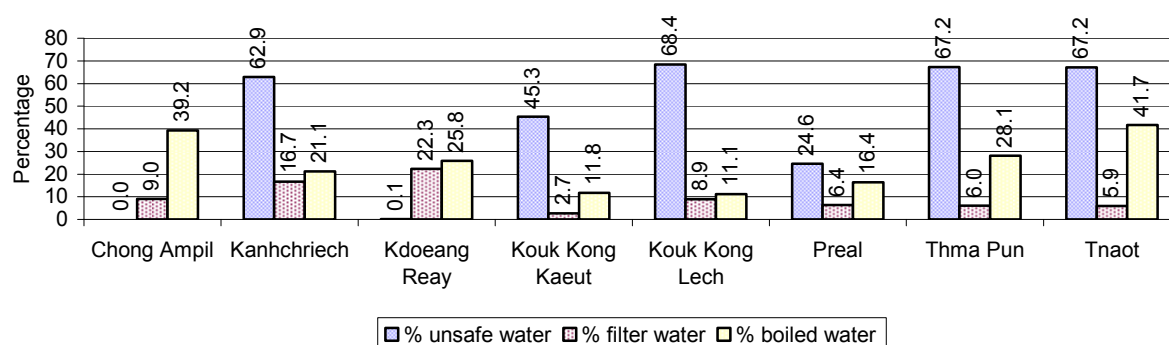

Note: Calculated as a percentage of the total number of families in each commune.

3.4 Vulnerable groups

3.4.1 Vulnerable Groups in need of special Protection over 3 years

Vulnerable groups	2006	2007	2008
Victims of sexual abuse	2 person(s)	1 person(s)	1 person(s)
Victims of human trafficking	0 person(s)	0 person(s)	0 person(s)
Families with family member(s) using drugs	1 families	2 families	1 families
Families with family member(s) living with HIV/AIDS	26 families	39 families	47 families
Children under 18 yrs old whose parent died of AIDS	53 person(s)	76 person(s)	57 person(s)
Orphaned/abandoned children under 18 yrs old (all cases)	248 person(s)	256 person(s)	220 person(s)
Elderly persons without guardian	96 person(s)	95 person(s)	113 person(s)
Disabled people able to earn an income	35 person(s)	38 person(s)	20 person(s)
Disabled people unable to earn an income	73 person(s)	86 person(s)	90 person(s)
Disabled people under 18 yrs old	29 person(s)	48 person(s)	50 person(s)
Victims of natural disasters	238 families	21 families	41 families
Victims of land mines and unexploded weapons	2 person(s)	1 person(s)	0 person(s)

3.4.2 Registered Victims of sexual Abuse or Trafficking, by Commune, for 2008

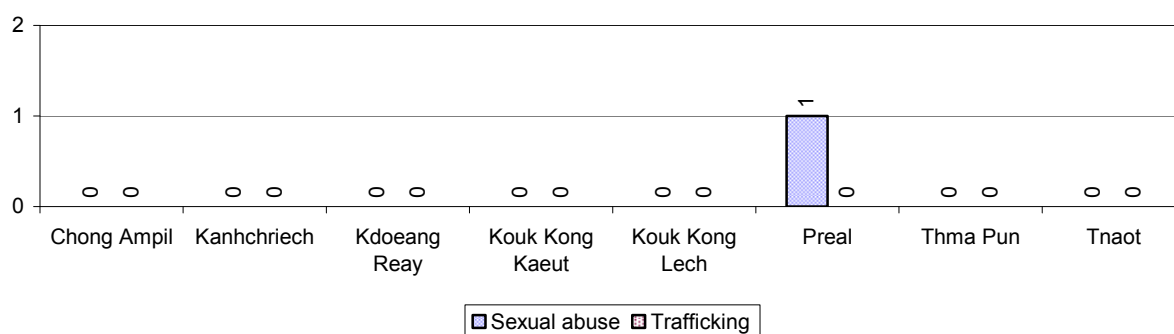

3.4.3 Registered Families with Member(s) using Drugs or living with HIV/AIDS, by Commune, for 2008

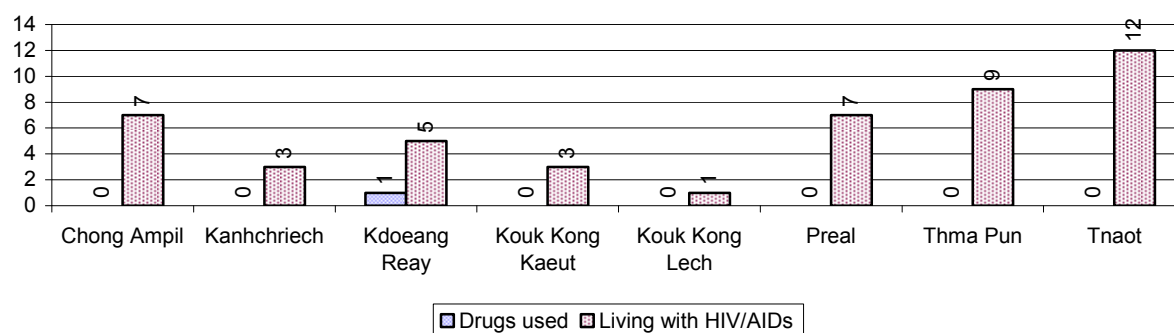

3.4.4 Elderly Persons without a Guardian and orphaned/abandoned Children under 18 years old, by Commune, for 2008

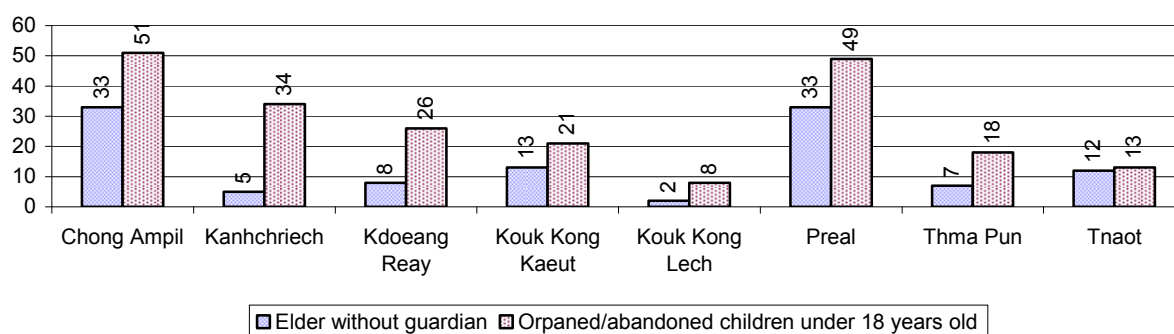

3.4.5 Number of disabled People who could or could not earn an Income, by Commune, for 2008

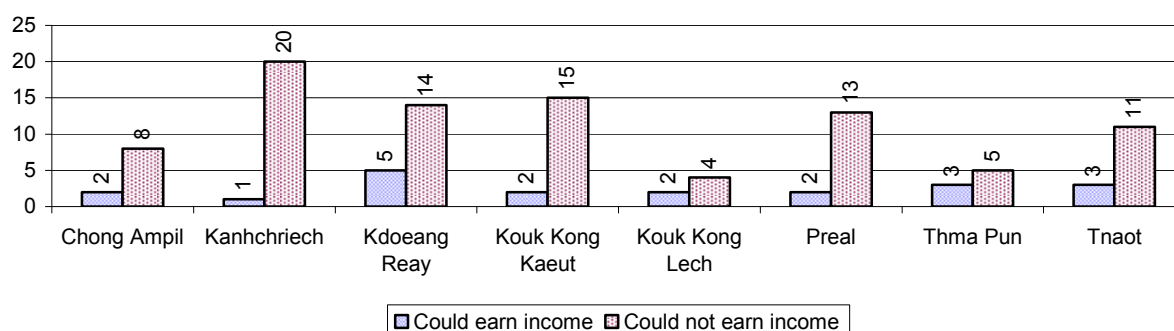

3.4.6 Number of Families who suffered from natural Disasters, and number of Victims of Land Mines and unexploded Weapons, by Commune, in 2008

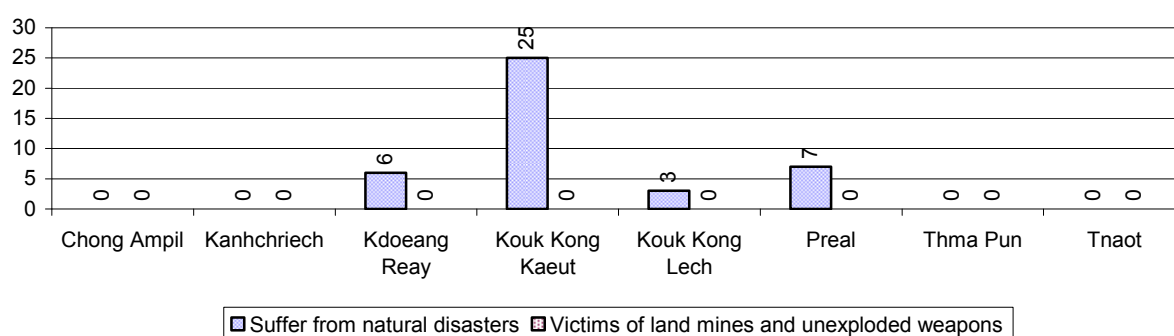

3.5 Migration

3.5.1 Migration over 3 years

Description	2006	2007	2008
Number of families permanently in-migrated	families	42 families	77 families
Total number of people	256 person(s)	301 person(s)	294 person(s)
Total number of female	132 person(s)	147 person(s)	150 person(s)
Number of families permanently out-migrated	103 families	74 families	41 families
Total number of people	406 person(s)	327 person(s)	159 person(s)
Total number of female	194 person(s)	179 person(s)	64 person(s)
Number of families staying temporarily	22 families	17 families	16 families
Total number of people	67 person(s)	56 person(s)	68 person(s)
Total number of female	32 person(s)	27 person(s)	36 person(s)

3.5.2 Job Migration

Description	2006	2007	2008
Number of people migrated to work with company/factory	14%	14%	14%
Number of people migrated to work, but have uncertain jobs	3%	3%	3%

Note: Calculated as a percentage of the total population of 18-60 year olds

3.5.3 Number of People working outside their home Villages in a Company/Factory or with an uncertain Job in 2008

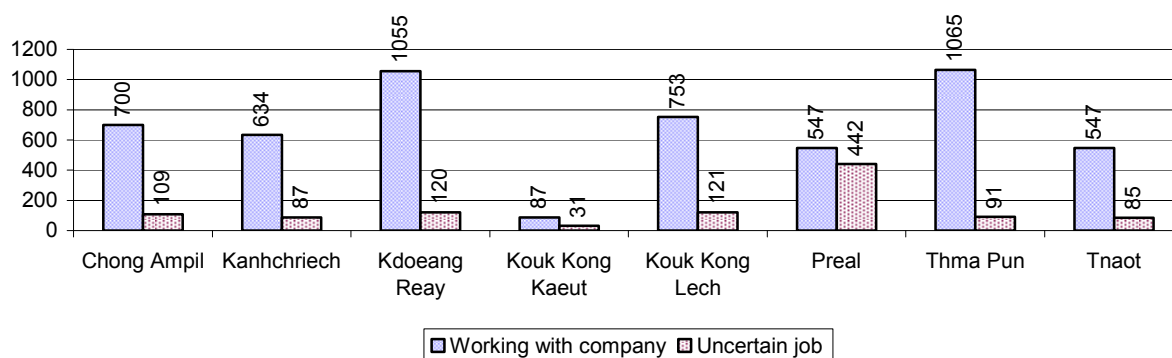

3.5.4 Female migration over 3 years

Description	2006 %	2007 %	2008	
			%	Number
Total number of migrants	9.2%	9.4%	9.5%	6,474 person(s)
Number of female migrants	6.3%	6.3%	6.6%	4,499 person(s)
Total number of migrants, who go to work with company/factory (with certain jobs)	7.5%	7.6%	7.9%	5,388 person(s)
Number of female migrants with certain jobs	5.9%	5.8%	6.1%	4,169 person(s)
Total number of migrants with uncertain jobs	1.7%	1.9%	1.6%	1,086 person(s)
Number of female migrants with uncertain jobs	0.4%	0.5%	0.5%	330 person(s)

Note: Calculated as a percentage of the total population

3.5.5 Percentage female Migrants with certain and uncertain Jobs, by Commune, in 2008

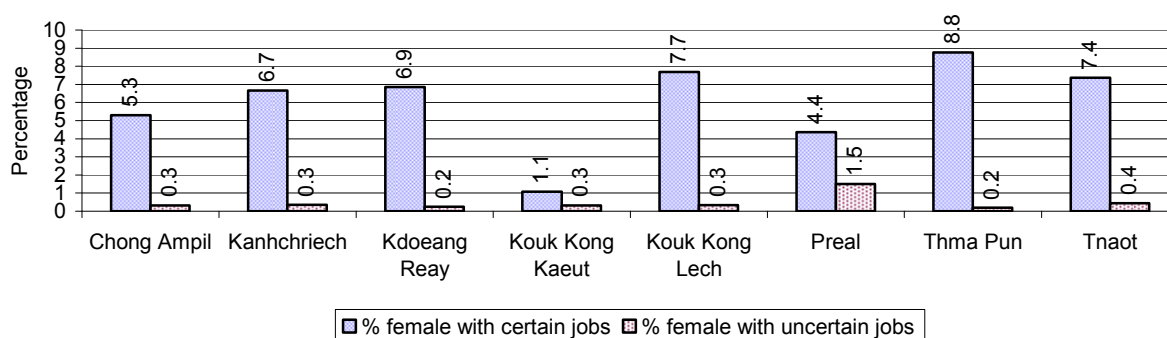

Note: Calculated as a percentage of the total population of the commune

4 Natural Resources and Environment (NRE)

4.1 Families involved with NRE issues over 3 years

Description	2006 %	2007 %	2008	
			%	Number
Families living with forest by products	0 %	0 %	0 %	0 families
Families living in a protected area	0 %	0 %	0 %	0 families
Houses with access to garbage collection service	0 %	0 %	0 %	0 families
Families affected by environmental pollution	0 %	0 %	0 %	8 families
Families using chemical fertilizer	92 %	93 %	91 %	13,546 families
Families using chemical pesticide	47 %	49 %	38 %	5,723 families

Note: Calculated as a percentage of the total number of families

4.2 Percentage of Families involved with Natural Resource issues, by Commune, for 2008

There were no families involved with natural resource issues in this District in 2008

Note: Calculated as a percentage of the number of families in each commune

4.3 Percentage Houses with access to Garbage collection and Families affected by environmental Pollution, by Commune, for 2008

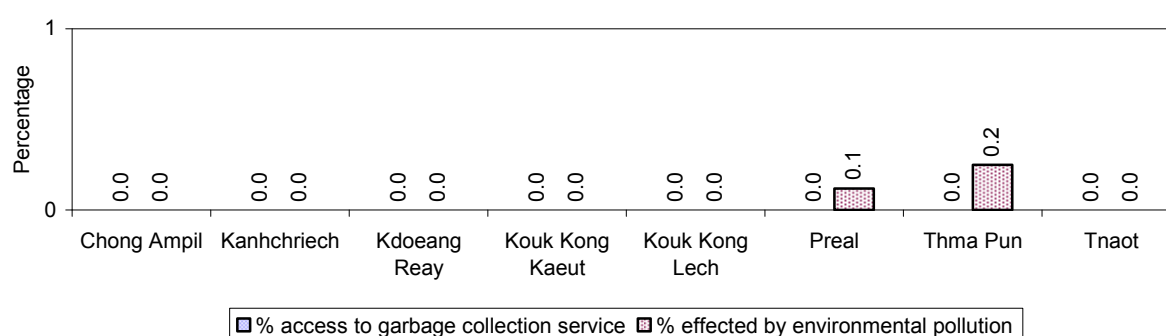

Note: Garbage collection is calculated as a percentage of the total number of houses in each commune and families affected by environmental pollution is calculated as a percentage of the total number of families in each commune.

4.4 Percentage Families using chemical Fertilizer and chemical Pesticides, by Commune, for 2008

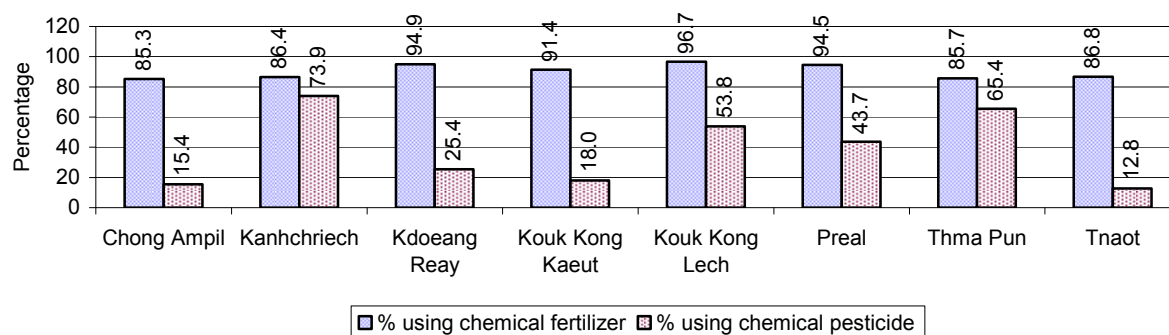

Note: Calculated as a percentage of the total number of families in each commune

5 Administration and Security

5.1 Birth Registration across 3 years

Description	2006	2007	2008
Number of infants to be registered	963 person(s)	961 person(s)	1,004 person(s)
Number of unregistered infants the year	444 person(s)	401 person(s)	583 person(s)
Percentage of infants unregistered	46 %	42 %	58 %

5.2 Number of unregistered Infants born in 2008, by Commune

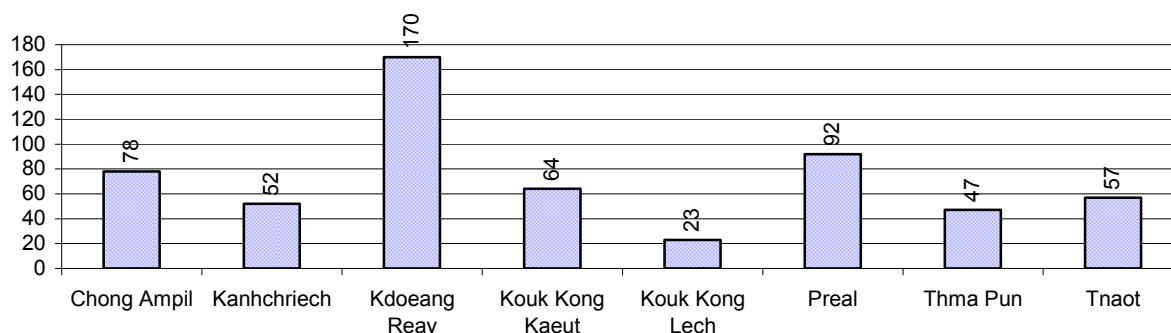

5.3 Registered criminal Cases over 3 years

Description	2006	2007	2008
Murders, robberies and kidnapping cases	1 case(s)	1 case(s)	2 case(s)
Theft cases	17 case(s)	11 case(s)	14 case(s)
land dispute cases	59 case(s)	50 case(s)	74 case(s)
Other disputes cases	141 case(s)	84 case(s)	114 case(s)

Note: this reflects only registered criminal cases

5.4 Registered criminal Cases per 10,000 people, by Commune, for 2008

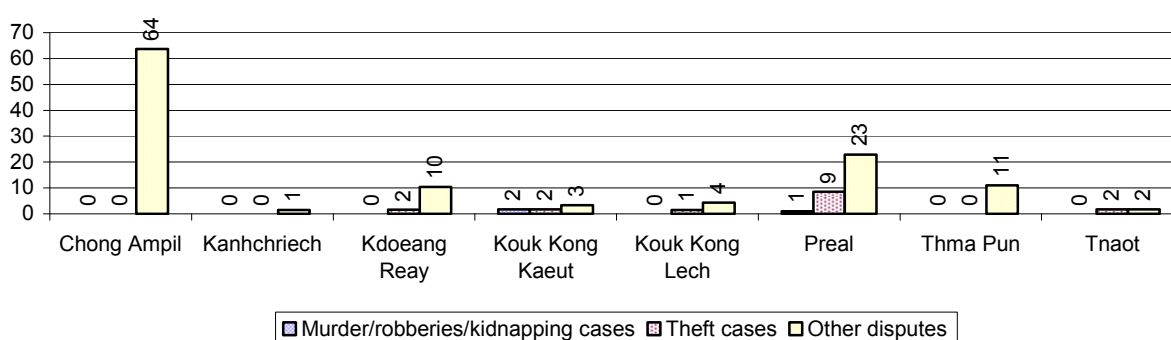

5.5 Number of registered Land Disputes, by Commune, in 2008

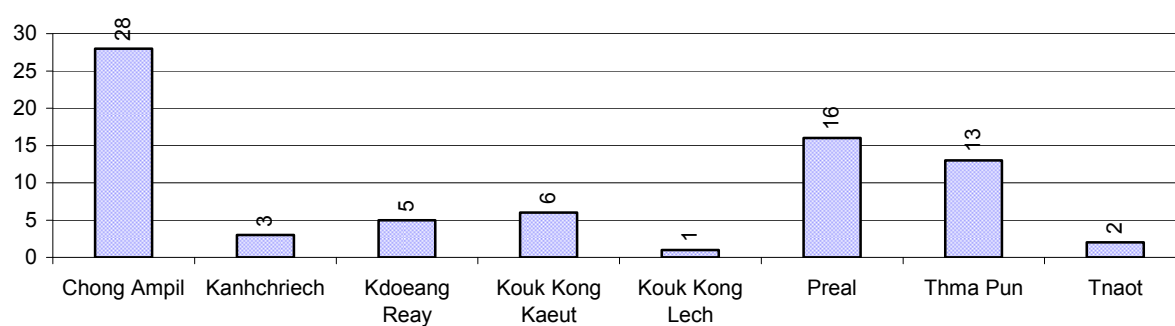

6 Gender

6.1 Registered Domestic Violence over 3 years

Description		2006	2007	2008
Families experiencing domestic violence		151 families	124 families	142 families(s)
% families experiencing domestic violence		1 %	1 %	1 %
Domestic violence cases reported by village chiefs		78 case(s)	53 case(s)	83 case(s)
Type	Physical violence	20 case(s)	39 case(s)	43 case(s)
	Sexual violence	5 case(s)	0 case(s)	2 case(s)
	Mental violence	40 case(s)	11 case(s)	24 case(s)
	Household economic violence	13 case(s)	3 case(s)	14 case(s)
Number of administrative decisions on domestic violence		58 case(s)	48 case(s)	73 case(s)
% of administrative decisions on domestic violence		74 %	91 %	88 %

6.2 Percentage of registered cases of Families experiencing domestic Violence, by Commune, in 2008

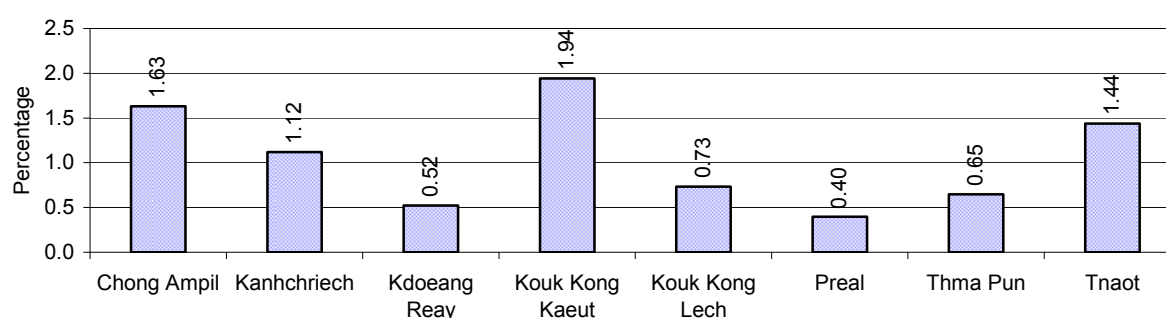

Note: Calculated as a percentage of the total number of families in each commune

6.3 Women's involvement over 3 years

Description	2006 %	2007 %	2008	
			%	Number
People participating in civil society	0%	0%	1%	419 person(s)
Women participating in civil society	0%	0%	0%	210 person(s)
People, 18-60 yrs, with uncertain/irregular jobs	0%	0%	1%	216 person(s)
Women, 18-60 yrs, with uncertain/irregular jobs	0%	0%	0%	155 person(s)

Note: Participation can be in NGOs, CBOs, credit groups, women's unions, parties and other civil society organizations. The first section is calculated as a percentage of the total population. The second section is calculated as a percentage of the total 18-60 year old population.

6.4 Percentage of Female Participants in Civil Society and of 18-60 year women with uncertain Jobs, by Commune, in 2008

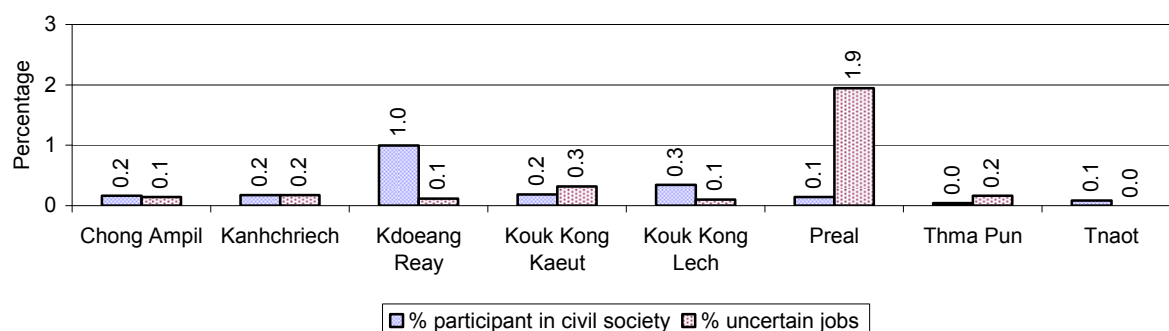

Note: Percentage of female participants in civil society is calculated as a percentage of the total population per commune. The percentage of 18-60 years old women with uncertain jobs is calculated as a percentage of the total 18-60 year old population per commune.

6.5 Female-headed Households over 3 years

Families with:	2006	2007	2008	
	%	%	%	Number
Households in which a woman is the family head	17%	16%	16%	2,368 families
Households in which a woman is the family head with children of less than 5 yrs	3%	3%	2%	332 families

Note: Calculated as a percentage of the total number of families

6.6 Percentage female-headed Households and with Children of less than 5 years old, by Commune, in 2008

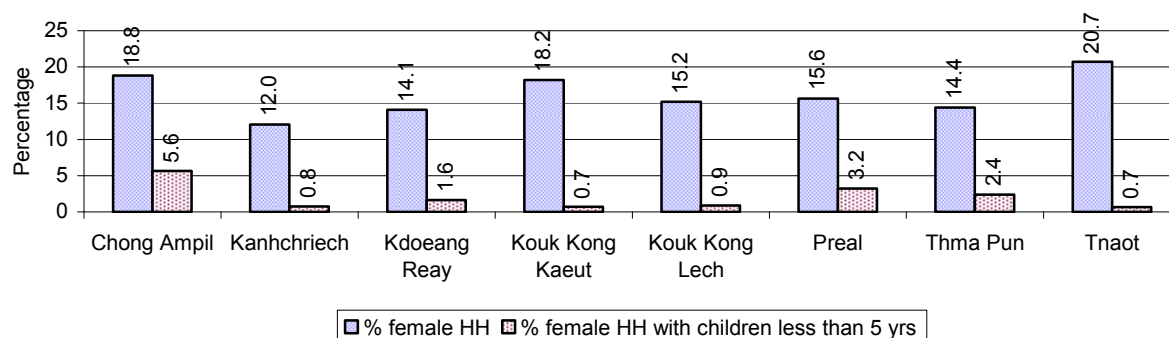

Note: Calculated as a percentage of the total number of families in each commune
HH: Headed Household

7 Indigenous People in the District

7.1 Ethnic Minorities in the District over 3 years

Race of indigenous	2006		2007		2008	
	# families	# population	# families	# population	# families	# population
Phnong	0 families	0 person(s)	0 families	0 person(s)	0 families	0 person(s)
Kouy	0 families	0 person(s)	0 families	0 person(s)	0 families	0 person(s)
Stieng	0 families	0 person(s)	0 families	0 person(s)	0 families	0 person(s)
Mil	0 families	0 person(s)	0 families	0 person(s)	0 families	0 person(s)
Kroal	0 families	0 person(s)	0 families	0 person(s)	0 families	0 person(s)
Thmorn	0 families	0 person(s)	0 families	0 person(s)	0 families	0 person(s)
Khaonh	0 families	0 person(s)	0 families	0 person(s)	0 families	0 person(s)
Tompouonn	0 families	0 person(s)	0 families	0 person(s)	0 families	0 person(s)
Charay	0 families	0 person(s)	0 families	0 person(s)	0 families	0 person(s)
Kroeung	0 families	0 person(s)	0 families	0 person(s)	0 families	0 person(s)
Kavet	0 families	0 person(s)	0 families	0 person(s)	0 families	0 person(s)
Saouch	0 families	0 person(s)	0 families	0 person(s)	0 families	0 person(s)
Lun	0 families	0 person(s)	0 families	0 person(s)	0 families	0 person(s)
Kachak	0 families	0 person(s)	0 families	0 person(s)	0 families	0 person(s)
Praov	0 families	0 person(s)	0 families	0 person(s)	0 families	0 person(s)
Others	0 families	0 person(s)	0 families	0 person(s)	0 families	0 person(s)
Total	0 families	0 person(s)	0 families	0 person(s)	0 families	0 person(s)

Note: "Others" refer to other ethnic groups which are not listed.

7.2 Other Minorities in the District over 3 years

Minority	2006		2007		2008	
	# families	# population	# families	# population	# families	# population
Khmer Islamic	8 families	34 person(s)	6 families	36 person(s)	7 families	37 person(s)
Vietnamese	2 families	2 person(s)	1 families	1 person(s)	1 families	1 person(s)
Laos	0 families	0 person(s)	0 families	0 person(s)	0 families	0 person(s)

Note: Number of indigenous and minority population are additional data, so some village may not recorded.

SECTION C: PLANS AND PROJECTS

8 Priorities and Plans

8.1 Priorities of Commune Councils for 2009 in the District by Sector

The District Priority Activity Matrix (DPAM) data are taken from the CDPD. The DPAM is used for the District Integration Workshop (DIW), to show what kind of projects the commune has proposed in their Commune Investment Plan (CIP) for 2009. Donors, departments and other agencies then consider which projects they want to support and which projects they are not interested in. This results in Temporary Agreements between the Commune Council and the Supporter (NGO, Department, private donor, etc), as shown in table 8.2

No.	Project Name	Chong Ampil	Kanhchriech	Kdoeang Reay	Kouk Kong Kaeut	Kouk Kong Lech	Preal	Thma Pun	Tnaot	Req.Project
		140401	140402	140403	140404	140405	140406	140407	140408	Total
Economic										
1	Compost fertilizer training	7 training	1 training		2 training	2 training	3 training	2 training		6
2	Chemical and pesticide application training							2 training		1
3	Vegetable growing training					2 training		1 time		2
4	Mixed farming system training		0 Team							1
5	Farmer field days organizing		0 Team							1
6	Rice cultivation technique training		1 training	3 training	2 training	2 training	3 training	2 training	2 training	7
7	Animal vaccination request	3792 Head	1 time	2 time	2 time	2 time	3 Time	1 time	2 time	9
8	Village veterinary training				1 training					1
9	Animal pharmacy establish	7 village		0 bottle	0 bottle	1790 Head				4
10	Animal raising training	7 training	1 training	3 training		2 training	3 training	2 training	2 training	7
11	Rice seed request	5 T	14 T	43545 Kg	20500 Kg	2500 Kg	10000 km	2 T	1500 Kg	8

District Data Book 2009: Development Plans and Projects

No.	Project Name	Chong Ampil	Kanhchriech	Kdoeang Reay	Kouk Kong Kaeut	Kouk Kong Lech	Preal	Thma Pun	Tnaot	Req.Project
		140401	140402	140403	140404	140405	140406	140407	140408	Total
12	Sow for raising request	14 Team	50 Head							2
13	Agricultural tools request								2372 hoc	1
14	Vegetable seeds request							0 family	1186 package	2
15	Chicken request	350 family	2772 Head					0 Head		3
16	Fish raising training		1 training	2 training						2
17	Fish fingerling request		33000 Head	42500 Head						2
18	Road maintenance committee						1 Team			1
19	Road maintenance project	10200 m	3522 m		5300 m	1350 m	2135 m	1742 m	1320 m	7
20	Laterite/natural gravel road construction	1200 m		4100 m	3000 m		14200 m	1200 m	2362 m	6
21	Culvert construction	14 place	1 place	22 place	21 place		18 place		2 place	6
22	Earth road repairing	10200 m	2920 m	6800 m	10500 m		14200 m	1300 m		6
23	Dam construction						50 m	35 m		2
24	Culvert with stop logs construction				9 place	2 place	5 place	1 place		4
25	Canal repairing	13325 m	2320 m	1850 m	2400 m	2600 m	12 km	300 m	3000 m	8
26	Dam repairing					100 m				1
27	Spillway repairing					1 place				1

District Data Book 2009: Development Plans and Projects

No.	Project Name	Chong Ampil	Kanhchriech	Kdoeang Reay	Kouk Kong Kaeut	Kouk Kong Lech	Preal	Thma Pun	Tnaot	Req.Project
		140401	140402	140403	140404	140405	140406	140407	140408	Total
28	Cash credit							0 family		1
Social										
1	Family planning	7 time			0 time	0 person	16 Time	1 time		5
2	Antenatal care						16 Time			1
3	Antenatal care service accessibility improvement						3 time	1 time		2
4	Women and child health care program		2 time							1
5	HIV/AIDS awareness education	5 time	2 time			2 training	6 time	1 time	2 time	7
6	HIV/AIDS infected person assistance	6 person			10 time			5 time	0 Time	4
7	Self-supported HIV/AIDS team formation	7 village								1
8	Health/hygiene education for local people				12 time			11 time	2 time	3
9	Health education service at health center	7 time	2 time						4 time	3
10	Women and children health care education					4 time				1
11	Children immunization provision	7 village	0 time				6 time		12 time	6
12	Children and women vaccination		0 time							1
13	Mobile health clinic provision	7 village					16 Time			2

District Data Book 2009: Development Plans and Projects

No.	Project Name	Chong Ampil	Kanhchriech	Kdoeang Reay	Kouk Kong Kaeut	Kouk Kong Lech	Preal	Thma Pun	Tnaot	Req.Project
		140401	140402	140403	140404	140405	140406	140407	140408	Total
14	Health service for disabled and elderly people							115 person		1
15	Mosquito nets distribution/treatment		0 mosqui-net		0 bottle					2
16	Malaria awareness education		2 time							1
17	Mosquito larvae removal treatment								1186 package	1
18	Dengue fever education programme		2 time							1
19	Nutrition support							1 time		1
20	Latrine construction	105 toilet			60 toilet		80 toilet	300 toilet	65 toilet	5
21	Sanitation education	7 time				2 time	3 time	1 time		4
22	Commune health center construction	1 building				1 building				2
23	Village health post construction		1 place							1
24	Water filter equipment supply				0 Container					1
25	Pump wells construction								7 well	1
26	Senior high school construction			1 place						1
27	School building		3 room				10 room	3 room		3
28	Kindergarten school construction/repair	3 place	3 place	7 place			14 place	2 place	3 place	6
29	Kid center creation/support	4 class	6 class	12 time	10 place	4 place	16 place	6 class	7 class	12

District Data Book 2009: Development Plans and Projects

No.	Project Name	Chong Ampil	Kanhchriech	Kdoeang Reay	Kouk Kong Kaeut	Kouk Kong Lech	Preal	Thma Pun	Tnaot	Req.Project
		140401	140402	140403	140404	140405	140406	140407	140408	Total
30	Pre-school teacher/kid keeper support	3 person	6 person		11 person	5 person	12 person			8
31	Kid center nurse training			5 person		1 training		6 person	2 training	4
32	Kindergarten equipment provision	7 class	11 class	5 set	1 set	9 set	16 set		7 class	7
33	Motivating pupil's parents for school enrollment			2 time			2 time	1 time		3
34	Education for all dissemination	4 time								1
35	School materials support to poor pupils					2 schools				1
36	Food/meal provision to school children	5 schools	4 schools		3 schools	2 schools	6 schools		0 person	6
37	Scholarship provision to poor pupils	6 schools	6 schools			160 person	60 person		103 person	5
38	Vocational training	7 training							1 training	2
39	Artificial limbs/handcart provision/repair					10 person				1
40	Food/materials support to disabled family					250 person				1
41	Vulnerable group aid/support						0 time			1
42	Elderly/children/disable protection association formation								1 time	1
NREM										

District Data Book 2009: Development Plans and Projects

No.	Project Name	Chong Ampil	Kanhchriech	Kdoeang Reay	Kouk Kong Kaeut	Kouk Kong Lech	Preal	Thma Pun	Tnaot	Req.Project
		140401	140402	140403	140404	140405	140406	140407	140408	Total
1	Environmental awareness and law education							1 time		1
2	Fishery law education	7 time	2 time	2 time		2 time	6 time	1 time	2 time	7
3	Establishment of NREM committee					6 time				1
4	Tree plantation project						6000 Tree			1
5	Illegal fishing prevention		0 time	2 time	0 time	0 time	16 time	0 time	0 time	7
6	Strengthening fishery community		1 Team							1
7	Natural water ways/reservoirs rehabilitation/conservation		6300 m		800 m				157500 m3	4
8	Fish habitat/fish species protection/conservation				0 time	1500 Head	0 place		20000 Head	4
9	Waste dumping creation/improvement							1 place		1
10	Public rubbish bin sitting							10 Garbage bin		1
Administration and Security										
1	Civil registration encouragement	7 time	2 time	12 time	24 Head	4 Head	600 Copies	2 time	0 Copies	15
2	Village level capacity building			1 time						1
3	Human rights and law training			2 time						1
4	Local planning system strengthening			2 time						1

District Data Book 2009: Development Plans and Projects

No.	Project Name	Chong Ampil	Kanhchriech	Kdoeang Reay	Kouk Kong Kaeut	Kouk Kong Lech	Preal	Thma Pun	Tnaot	Req.Project
		140401	140402	140403	140404	140405	140406	140407	140408	Total
5	Project implementation/administration strengthening			19 time						1
6	Land law dissemination	2 time					6 time			2
7	Provision of land titles/certificates	2 village								1
8	People guard activities formation/strengthening		0 time		12 Team	0 time	0 time		0 Team	5
9	Gambling control/elimination activation				0 time			2 time		2
10	Temporary dwellers management/control		0 time							1
11	Crop/livestock protection activities							2 time		1
12	Law/regulation dissemination				2 time	2 time	6 time			3
13	Information board provision/creation/built							12 Info-board		1
14	Human right and related law education	7 time			2 time		6 time		2 training	4
15	Leaflets and posters distribution							1 time		1
Gender										
1	Gender mainstreaming concept training	7 training	1 training	2 training	2 training	2 training	2 training	2 time	2 training	8
2	Gender mainstreaming in CIP		1 training							1
3	Gender mainstreaming among local people			1 time						1

District Data Book 2009: Development Plans and Projects

No.	Project Name	Chong Ampil	Kanhchriech	Kdoeang Reay	Kouk Kong Kaeut	Kouk Kong Lech	Preal	Thma Pun	Tnaot	Req.Project
		140401	140402	140403	140404	140405	140406	140407	140408	Total
4	Gender mainstreaming evaluation			1 time						1
5	Women & Children FP strengthening			7 Time						1
6	Facilitation skill training to gender focal point				2 training					1
7	CCWCs strengthening/activation			1 time	2 training	2 time	1 training			4
8	Gender network meeting support/activation			1 time						1
9	Women capacity building for social participation					1 training	1 training	1 time		4
10	Women leadership strengthening/capacity building		1 training		0 training	2 training			2 training	4
11	Woman and children's rights dissemination		2 time						2 training	2
12	Women international day organizing			1 time						1
13	Children's international day celebration			1 time						1
14	Women & children rights support activities			19 time						1
15	Women vocational training		1 training							1
16	Law against domestic violence dissemination	1 training	2 time	1 time	2 time	2 time	6 time	2 time	2 training	11

District Data Book 2009: Development Plans and Projects

No.	Project Name	Chong Ampil	Kanhchriech	Kdoeang Reay	Kouk Kong Kaeut	Kouk Kong Lech	Preal	Thma Pun	Tnaot	Req.Project
		140401	140402	140403	140404	140405	140406	140407	140408	Total
17	Rescue children & women from violence	7 time	1 Team	1 time	1 Team		1 Team		0 Team	7
18	Trafficking of women/children control activity strengthening								2 training	1
19	Swindle trick of broker prevention education	7 time								1

Source: CDPD – District Priority Matrix

8.2 Temporary Agreements by Commune, for 2009

At the District Integration Workshop (DIW) the Supporters (donors, agencies, private donors, NGOs, etc.) identify which projects/activities they would like to support or they put forward their own projects to be implemented in a particular commune. Once there is agreement between Commune Councils and Supporters on specific projects a **Temporary Agreement** is signed by the commune and the Supporter to show their mutual commitment to the identified projects/activities.

It is important to keep in mind that such Temporary Agreements do not necessarily result in implementation.

8.2.1 Temporary Agreements for 2009 as per DIW 2008 for Commune: Chong Ampil

Commune GIS	Commune	Temporary Agreements				Supporter	Funding Source	Listed in CIP befor DIW
		Project Name	Quantity	Unit	Est.Cost (K.Riels)			
Economic								
140401	Chong Ampil	Cash credit	0	person	0	AmReth (EMT)		<input type="checkbox"/>
140401	Chong Ampil	Sow for raising request	5	village	0	Department of Agriculture Forestry and Fisheries		✓
140401	Chong Ampil		0	person	0	Credit PRASAC		<input type="checkbox"/>
140401	Chong Ampil	Cash credit	0	person	0	Acleda Bank Plc.		<input type="checkbox"/>
140401	Chong Ampil	Cash credit	0	person	0	Credit PRASAC		<input type="checkbox"/>
140401	Chong Ampil		0	person	0	Department of Women		<input type="checkbox"/>
140401	Chong Ampil	Compost fertilizer training	5	village	0	Department of Agriculture Forestry and Fisheries		✓
140401	Chong Ampil	Rice seed request	5	village	0	Department of Agriculture Forestry and Fisheries		✓
140401	Chong Ampil	Animal vaccination request	5	village	0	Department of Agriculture Forestry and Fisheries		✓

District Data Book 2009: Development Plans and Projects

Commune GIS	Commune	Temporary Agreements				Supporter	Funding Source	Listed in CIP before DIW
		Project Name	Quantity	Unit	Est.Cost (K.Riels)			
140401	Chong Ampil	Animal raising training	5	village	0	Department of Agriculture Forestry and Fisheries		✓
140401	Chong Ampil	Animal pharmacy establish	5	village	0	Department of Agriculture Forestry and Fisheries		✓
140401	Chong Ampil	Chicken request	5	village	0	Department of Agriculture Forestry and Fisheries		✓
Social								
140401	Chong Ampil		0	person	0	Veteran International of Cambodia		□
140401	Chong Ampil	Kid center creation/support	4	place	0	Department of Women		✓
140401	Chong Ampil		0	person	0	Veteran International of Cambodia		□
140401	Chong Ampil		0	person	0	Veteran International of Cambodia		□
140401	Chong Ampil		0	person	0	Veteran International of Cambodia		□
140401	Chong Ampil		0	person	0	Veteran International of Cambodia		□
140401	Chong Ampil	Kid center creation/support	4	place	0	Department of Women		✓
140401	Chong Ampil	Pre-school teacher/kid keeper support	0	person	0	Department of Women		✓
140401	Chong Ampil		0	person	0	Veteran International of Cambodia		□
140401	Chong Ampil	Kindergarten equipment provision	0	class	0	Department of Women		✓
140401	Chong		2	training	1584	Khmer Youth Association		□

District Data Book 2009: Development Plans and Projects

Commune GIS	Commune	Temporary Agreements				Supporter	Funding Source	Listed in CIP before DIW
		Project Name	Quantity	Unit	Est.Cost (K.Riels)			
	Ampil							
140401	Chong Ampil	Education for all dissemination	0	time	0	Department of Women		✓
140401	Chong Ampil	Scholarship provision to poor pupils	45	person	10800	Department of Education Youth and Sports		✓
140401	Chong Ampil	Food/meal provision to school children	4	schools	0	Department of Education Youth and Sports		✓
140401	Chong Ampil	Pre-school teacher/kid keeper support	0	person	0	Department of Women		✓
Administration and Security								
140401	Chong Ampil		6	training	672	Khmer Youth Association		□
140401	Chong Ampil		12	Month	452	Khmer Youth Association		□
140401	Chong Ampil		1	training	260	Khmer Youth Association		□
140401	Chong Ampil		0	training	0	Department of Women		□
140401	Chong Ampil		12	Month	960	Khmer Youth Association		□
Gender								
140401	Chong Ampil	Law against domestic violence dissemination	12	Month	0	Khmer Youth Association		✓
140401	Chong Ampil	Law against domestic violence dissemination	12	Month	0	Khmer Youth Association		✓
140401	Chong Ampil	Rescue children & women from violence	12	Month	0	Khmer Youth Association		✓
140401	Chong Ampil	Rescue children & women from violence	12	Month	14976	Khmer Youth Association		✓
140401	Chong	Swindle trick of broker prevention	12	Month	0	Khmer Youth Association		✓

Commune GIS	Commune	Temporary Agreements				Supporter	Funding Source	Listed in CIP before DIW
		Project Name	Quantity	Unit	Est.Cost (K.Riels)			
	Ampil	education						
140401	Chong Ampil		1	training	92	Khmer Youth Association		<input type="checkbox"/>

8.2.2 Temporary Agreements for 2009 as per DIW 2008 for Commune: Kanhchriech

Commune GIS	Commune	Temporary Agreements				Supporter	Funding Source	Listed in CIP befor DIW
		Project Name	Quantity	Unit	Est.Cost (K.Riels)			
Economic								
140402	Kanhchriech	Rice cultivation technique training	6	village	0	Department of Agriculture Forestry and Fisheries		✓
140402	Kanhchriech	Road maintenance project	3550	m	0	Department of Rural Development		✓
140402	Kanhchriech	Road maintenance committee training	1	training	0	Department of Rural Development	PIF	□
140402	Kanhchriech	Mixed farming system training	6	village	0	Department of Agriculture Forestry and Fisheries		✓
140402	Kanhchriech		0	person	0	Credit PRASAC		□
140402	Kanhchriech	Cash credit	0	person	0	Credit PRASAC		□
140402	Kanhchriech	Cash credit	0	person	0	AmReth (EMT)		□
140402	Kanhchriech		0	person	0	Department of Women		□
140402	Kanhchriech	Compost fertilizer training	6	village	0	Department of Agriculture Forestry and Fisheries		✓
140402	Kanhchriech	Rice seed request	6	village	0	Department of Agriculture Forestry and Fisheries		✓
140402	Kanhchriech	Animal raising training	6	village	0	Department of Agriculture Forestry and Fisheries		✓

District Data Book 2009: Development Plans and Projects

Commune GIS	Commune	Temporary Agreements				Supporter	Funding Source	Listed in CIP before DIW
		Project Name	Quantity	Unit	Est.Cost (K.Riels)			
140402	Kanhchriech	Chicken request	6	village	0	Department of Agriculture Forestry and Fisheries		✓
140402	Kanhchriech	Sow for raising request	6	village	0	Department of Agriculture Forestry and Fisheries		✓
140402	Kanhchriech	Fish fingerling request	6	village	0	Department of Agriculture Forestry and Fisheries		✓
140402	Kanhchriech	Fish raising training	6	village	0	Department of Agriculture Forestry and Fisheries		✓
140402	Kanhchriech	Animal vaccination request	6	village	0	Department of Agriculture Forestry and Fisheries		✓
140402	Kanhchriech	Farmer field days organizing	6	village	0	Department of Agriculture Forestry and Fisheries		✓
140402	Kanhchriech	Cash credit	0	person	0	Acleda Bank Plc.		□
Social								
140402	Kanhchriech		0	person	0	Veteran International of Cambodia		□
140402	Kanhchriech		0	person	0	Veteran International of Cambodia		□
140402	Kanhchriech		0	person	0	Veteran International of Cambodia		□
140402	Kanhchriech	Pre-school teacher/kid keeper support	0	person	0	Department of Women		✓
140402	Kanhchriech	Kindergarten equipment provision	0	set	0	Department of Women		✓
140402	Kanhchriech	Kid center creation/support	5	place	0	Department of Women		✓
140402	Kanhchriech	Health education service at health center	12	Month	0	Khmer Youth Association		✓

District Data Book 2009: Development Plans and Projects

Commune GIS	Commune	Temporary Agreements				Supporter	Funding Source	Listed in CIP before DIW
		Project Name	Quantity	Unit	Est.Cost (K.Riels)			
140402	Kanhchriech		0	person	0	Veteran International of Cambodia		<input type="checkbox"/>
140402	Kanhchriech	Women and child health care program	12	Month	26960	Khmer Youth Association		✓
140402	Kanhchriech		0	person	0	Veteran International of Cambodia		<input type="checkbox"/>
140402	Kanhchriech		0	person	0	Veteran International of Cambodia		<input type="checkbox"/>
140402	Kanhchriech	Food/meal provision to school children	4	schools	0	Department of Education Youth and Sports		✓
140402	Kanhchriech	Scholarship provision to poor pupils	35	person	8400	Department of Education Youth and Sports		✓
140402	Kanhchriech	Children and women vaccination	0	time	0	Department of Health		✓
140402	Kanhchriech	Children immunization provision	0	time	0	Department of Health		✓
140402	Kanhchriech	Mosquito nets distribution/treatment	0	mosqui-net	0	Department of Health		✓
140402	Kanhchriech	Malaria awareness education	0	time	0	Department of Health		✓
140402	Kanhchriech	Dengue fever education programme	0	time	0	Department of Health		✓
140402	Kanhchriech	HIV/AIDS awareness education	0	time	0	Department of Health		✓
Administration and Security								
140402	Kanhchriech		3	Month	400	Khmer Youth Association		<input type="checkbox"/>
140402	Kanhchriech		12	Month	960	Khmer Youth Association		<input type="checkbox"/>
140402	Kanhchriech		1	training	260	Khmer Youth Association		<input type="checkbox"/>
140402	Kanhchriech		6	training	672	Khmer Youth Association		<input type="checkbox"/>
140402	Kanhchriech		0	training	0	Department of Women		<input type="checkbox"/>
Gender								
140402	Kanhchriech	Gender mainstreaming concept	0	training	0	Department of Women		✓

Commune GIS	Commune	Temporary Agreements				Supporter	Funding Source	Listed in CIP before DIW
		Project Name	Quantity	Unit	Est.Cost (K.Riels)			
		training						
140402	Kanhchriech	Gender mainstreaming in CIP	0	training	0	Department of Women		✓
140402	Kanhchriech	Women leadership strengthening/capacity building	0	training	0	Department of Women		✓
140402	Kanhchriech	Woman and children's rights dissemination	0	time	0	Department of Women		✓
140402	Kanhchriech	Rescue children & women from violence	0	Team	0	Department of Women		✓
140402	Kanhchriech		3	time	0	Department of Women		□
140402	Kanhchriech	Law against domestic violence dissemination	0	time	0	Department of Women		✓

8.2.3 Temporary Agreements for 2009 as per DIW 2008 for Commune: Kdoeang Reay

Commune GIS	Commune	Temporary Agreements				Supporter	Funding Source	Listed in CIP before DIW	
		Project Name	Quantity	Unit	Est.Cost (K.Riels)				
Economic									
140403	Kdoeang Reay		0	person	0	Credit PRASAC		<input type="checkbox"/>	
140403	Kdoeang Reay	Cash credit	0	person	0	Acleda Bank Plc.		<input type="checkbox"/>	
140403	Kdoeang Reay	Fish raising training	6	village	0	Department of Agriculture Forestry and Fisheries		<input checked="" type="checkbox"/>	
140403	Kdoeang Reay		0	person	0	Department of Women		<input type="checkbox"/>	
140403	Kdoeang Reay	Cash credit	0	person	0	Credit PRASAC		<input type="checkbox"/>	

District Data Book 2009: Development Plans and Projects

Commune GIS	Commune	Temporary Agreements				Supporter	Funding Source	Listed in CIP before DIW
		Project Name	Quantity	Unit	Est.Cost (K.Riels)			
140403	Kdoeang Reay	Cash credit	0	person	0	AmReth (EMT)		<input type="checkbox"/>
140403	Kdoeang Reay	Rice seed request	6	village	0	Department of Agriculture Forestry and Fisheries		✓
140403	Kdoeang Reay	Rice cultivation technique training	6	village	0	Department of Agriculture Forestry and Fisheries		✓
140403	Kdoeang Reay	Animal vaccination request	6	village	0	Department of Agriculture Forestry and Fisheries		✓
140403	Kdoeang Reay	Animal raising training	6	village	0	Department of Agriculture Forestry and Fisheries		✓
140403	Kdoeang Reay	Animal pharmacy establish	6	village	0	Department of Agriculture Forestry and Fisheries		✓
140403	Kdoeang Reay	Fish fingerling request	6	village	0	Department of Agriculture Forestry and Fisheries		✓
Social								
140403	Kdoeang Reay	Kid center nurse training	0	time	0	Department of Women		✓
140403	Kdoeang Reay		0	person	0	Veteran International of Cambodia		<input type="checkbox"/>
140403	Kdoeang Reay		0	person	0	Veteran International of Cambodia		<input type="checkbox"/>
140403	Kdoeang Reay		0	person	0	Veteran International of Cambodia		<input type="checkbox"/>

District Data Book 2009: Development Plans and Projects

Commune GIS	Commune	Temporary Agreements				Supporter	Funding Source	Listed in CIP before DIW
		Project Name	Quantity	Unit	Est.Cost (K.Riels)			
140403	Kdoeang Reay		0	person	0	Veteran International of Cambodia		<input type="checkbox"/>
140403	Kdoeang Reay		0	person	0	Veteran International of Cambodia		<input type="checkbox"/>
140403	Kdoeang Reay	Kid center creation/support	12	place	0	Department of Women		✓
140403	Kdoeang Reay		0	person	0	Veteran International of Cambodia		<input type="checkbox"/>
140403	Kdoeang Reay	Kid center creation/support	12	place	0	Department of Women		✓
140403	Kdoeang Reay	Motivating pupil's parents for school enrollment	3	time	0	Department of Women		✓
140403	Kdoeang Reay		0	schools	0	Department of Education Youth and Sports		<input type="checkbox"/>
140403	Kdoeang Reay		2	schools	0	Department of Education Youth and Sports		<input type="checkbox"/>
140403	Kdoeang Reay	Kindergarten equipment provision	0	set	0	Department of Women		✓
Administration and Security								
140403	Kdoeang Reay		0	training	0	Department of Women		<input type="checkbox"/>
140403	Kdoeang Reay	Village level capacity building	1	training	260	Khmer Youth Association		✓
140403	Kdoeang Reay	Local planning system strengthening	12	Month	1520	Khmer Youth Association		✓
140403	Kdoeang Reay	Project implementation/administration strengthening	6	training	672	Khmer Youth Association		✓
Gender								

District Data Book 2009: Development Plans and Projects

Commune GIS	Commune	Temporary Agreements				Supporter	Funding Source	Listed in CIP before DIW
		Project Name	Quantity	Unit	Est.Cost (K.Riels)			
140403	Kdoeang Reay	Women & children rights support activities	12	Month	0	Khmer Youth Association		✓
140403	Kdoeang Reay	Gender network meeting support/activation	1	training	1600	Khmer Youth Association		✓
140403	Kdoeang Reay	Gender mainstreaming among local people	2	training	1584	Khmer Youth Association		✓
140403	Kdoeang Reay	Gender mainstreaming evaluation	12	Month	960	Khmer Youth Association		✓
140403	Kdoeang Reay	Law against domestic violence dissemination	0	time	0	Department of Women		✓
140403	Kdoeang Reay	Gender mainstreaming concept training	0	training	0	Department of Women		✓
140403	Kdoeang Reay	Law against domestic violence dissemination	0	time	0	Department of Women		✓
140403	Kdoeang Reay	Women & Children FP strengthening	0	time	0	Department of Women		✓
140403	Kdoeang Reay	CCWCs strengthening/activation	0	time	0	Department of Women		✓
140403	Kdoeang Reay	Women & Children FP strengthening	12	Month	0	Khmer Youth Association		✓
140403	Kdoeang Reay	CCWCs strengthening/activation	1	training	332	Khmer Youth Association		✓
140403	Kdoeang Reay	Rescue children & women from violence	12	Month	12860	Khmer Youth Association		✓

8.2.4 Temporary Agreements for 2009 as per DIW 2008 for Commune: Kouk Kong Kaeut

Commune GIS	Commune	Temporary Agreements				Supporter	Funding Source	Listed in CIP befor DIW
		Project Name	Quantity	Unit	Est.Cost (K.Riels)			
Economic								
140404	Kouk Kong Kaeut	Cash credit	0	person	0	Credit PRASAC		<input type="checkbox"/>
140404	Kouk Kong Kaeut	Cash credit	0	person	0	Acleda Bank Plc.		<input type="checkbox"/>
140404	Kouk Kong Kaeut	Village veterinary training	6	village	0	Department of Agriculture Forestry and Fisheries		✓
140404	Kouk Kong Kaeut		0	person	0	Department of Women		<input type="checkbox"/>
140404	Kouk Kong Kaeut		0	person	0	Credit PRASAC		<input type="checkbox"/>
140404	Kouk Kong Kaeut	Road maintenance project	2700	m	0	Department of Rural Development		✓
140404	Kouk Kong Kaeut	Cash credit	0	person	0	AmReth (EMT)		<input type="checkbox"/>
140404	Kouk Kong Kaeut	Compost fertilizer training	6	village	0	Department of Agriculture Forestry and Fisheries		✓
140404	Kouk Kong Kaeut	Rice cultivation technique training	6	village	0	Department of Agriculture Forestry and Fisheries		✓
140404	Kouk Kong Kaeut	Rice seed request	6	village	0	Department of Agriculture Forestry and Fisheries		✓
140404	Kouk Kong Kaeut	Animal vaccination request	6	village	0	Department of Agriculture Forestry and Fisheries		✓

District Data Book 2009: Development Plans and Projects

Commune GIS	Commune	Temporary Agreements				Supporter	Funding Source	Listed in CIP befor DIW
		Project Name	Quantity	Unit	Est.Cost (K.Riels)			
140404	Kouk Kong Kaeut	Animal pharmacy establish	6	village	0	Department of Agriculture Forestry and Fisheries		✓
Social								
140404	Kouk Kong Kaeut	Pre-school teacher/kid keeper support	0	person	0	Department of Women		✓
140404	Kouk Kong Kaeut	Kid center creation/support	10	place	0	Department of Women		✓
140404	Kouk Kong Kaeut	Health/hygiene education for local people	12	Month	20000	Khmer Youth Association		✓
140404	Kouk Kong Kaeut	Kid center creation/support	10	place	0	Department of Women		✓
140404	Kouk Kong Kaeut		0	person	0	Veteran International of Cambodia		□
140404	Kouk Kong Kaeut		0	person	0	Veteran International of Cambodia		□
140404	Kouk Kong Kaeut		0	person	0	Veteran International of Cambodia		□
140404	Kouk Kong Kaeut		0	person	0	Veteran International of Cambodia		□
140404	Kouk Kong Kaeut	Kindergarten equipment provision	0	set	0	Department of Women		✓
140404	Kouk Kong Kaeut		0	person	0	Veteran International of Cambodia		□
140404	Kouk Kong Kaeut		0	person	0	Veteran International of Cambodia		□
140404	Kouk Kong Kaeut	Food/meal provision to school children	3	schools	0	Department of Education Youth and Sports		✓
140404	Kouk Kong		0	person	0	Department of Health		□

District Data Book 2009: Development Plans and Projects

Commune GIS	Commune	Temporary Agreements				Supporter	Funding Source	Listed in CIP before DIW
		Project Name	Quantity	Unit	Est.Cost (K.Riels)			
	Kaeut							
140404	Kouk Kong Kaeut		0	time	0	Department of Health		<input type="checkbox"/>
140404	Kouk Kong Kaeut		0	time	0	Department of Health		<input type="checkbox"/>
140404	Kouk Kong Kaeut	Mosquito nets distribution/treatment	0	bottle	0	Department of Health		✓
140404	Kouk Kong Kaeut	HIV/AIDS infected person assistance	0	time	0	Department of Health		✓
140404	Kouk Kong Kaeut	Family planning	0	time	0	Department of Health		✓
140404	Kouk Kong Kaeut		0	schools	0	Department of Education Youth and Sports		<input type="checkbox"/>
140404	Kouk Kong Kaeut	Pre-school teacher/kid keeper support	0	person	0	Department of Women		✓
Administration and Security								
140404	Kouk Kong Kaeut		0	training	0	Department of Women		<input type="checkbox"/>
140404	Kouk Kong Kaeut		6	training	672	Khmer Youth Association		<input type="checkbox"/>
140404	Kouk Kong Kaeut		1	training	260	Khmer Youth Association		<input type="checkbox"/>
140404	Kouk Kong Kaeut		12	Month	1600	Khmer Youth Association		<input type="checkbox"/>
Gender								
140404	Kouk Kong Kaeut	Law against domestic violence dissemination	0	time	0	Department of Women		✓
140404	Kouk Kong Kaeut	Facilitation skill training to gender focal point	1	training	0	Khmer Youth Association		✓
140404	Kouk Kong	CCWCs strengthening/activation	1	time	0	Khmer Youth Association		✓

Commune GIS	Commune	Temporary Agreements				Supporter	Funding Source	Listed in CIP before DIW
		Project Name	Quantity	Unit	Est.Cost (K.Riels)			
	Kaeut							
140404	Kouk Kong Kaeut	Women leadership strengthening/capacity building	0	training	0	Department of Women		✓
140404	Kouk Kong Kaeut	Rescue children & women from violence	0	Team	0	Department of Women		✓
140404	Kouk Kong Kaeut	Gender mainstreaming concept training	0	training	0	Department of Women		✓

8.2.5 Temporary Agreements for 2009 as per DIW 2008 for Commune: Kouk Kong Lech

Commune GIS	Commune	Temporary Agreements				Supporter	Funding Source	Listed in CIP befor DIW
		Project Name	Quantity	Unit	Est.Cost (K.Riels)			
Economic								
140405	Kouk Kong Lech	Cash credit	0	person	0	AmReth (EMT)		<input type="checkbox"/>
140405	Kouk Kong Lech	Cash credit	0	person	0	Credit PRASAC		<input type="checkbox"/>
140405	Kouk Kong Lech		0	person	0	Credit PRASAC		<input type="checkbox"/>
140405	Kouk Kong Lech	Cash credit	0	person	0	Acleda Bank Plc.		<input type="checkbox"/>
Social								
140405	Kouk Kong Lech	Pre-school teacher/kid keeper support	0	person	0	Department of Women		✓
140405	Kouk Kong Lech	Artificial limbs/handcart provision/repair	0	person	0	Veteran International of Cambodia		✓
140405	Kouk Kong Lech	Food/materials support to disabled family	0	person	0	Veteran International of Cambodia		✓

District Data Book 2009: Development Plans and Projects

Commune GIS	Commune	Temporary Agreements				Supporter	Funding Source	Listed in CIP before DIW
		Project Name	Quantity	Unit	Est.Cost (K.Riels)			
140405	Kouk Kong Lech		0	person	0	Veteran International of Cambodia		<input type="checkbox"/>
140405	Kouk Kong Lech		0	person	0	Veteran International of Cambodia		<input type="checkbox"/>
140405	Kouk Kong Lech		0	person	0	Veteran International of Cambodia		<input type="checkbox"/>
140405	Kouk Kong Lech		0	person	0	Veteran International of Cambodia		<input type="checkbox"/>
140405	Kouk Kong Lech	Kid center creation/support	4	place	0	Department of Women		✓
140405	Kouk Kong Lech		0	person	0	Department of Health		<input type="checkbox"/>
140405	Kouk Kong Lech	Pre-school teacher/kid keeper support	0	person	0	Department of Women		✓
140405	Kouk Kong Lech	Kindergarten equipment provision	0	set	0	Department of Women		✓
140405	Kouk Kong Lech	Family planning	0	person	0	Department of Health		✓
140405	Kouk Kong Lech	Kid center nurse training	0	training	0	Department of Women		✓
140405	Kouk Kong Lech		0	time	0	Department of Health		<input type="checkbox"/>
140405	Kouk Kong Lech	Women and children health care education	0	time	0	Department of Health		✓
140405	Kouk Kong Lech	HIV/AIDS awareness education	0	training	0	Department of Health		✓
140405	Kouk Kong Lech	HIV/AIDS awareness education	0	training	0	Department of Health		✓

District Data Book 2009: Development Plans and Projects

Commune GIS	Commune	Temporary Agreements				Supporter	Funding Source	Listed in CIP before DIW
		Project Name	Quantity	Unit	Est.Cost (K.Riels)			
140405	Kouk Kong Lech	Scholarship provision to poor pupils	0	person	0	Department of Education Youth and Sports		✓
140405	Kouk Kong Lech	Food/meal provision to school children	2	schools	0	Department of Education Youth and Sports		✓
140405	Kouk Kong Lech	Sanitation education	0	time	0	Department of Health		✓
140405	Kouk Kong Lech	Kid center creation/support	4	place	0	Department of Women		✓
140405	Kouk Kong Lech	School materials support to poor pupils	0	schools	0	Department of Education Youth and Sports		✓
NREM								
140405	Kouk Kong Lech	Establishment of NREM committee	0	time	0	Department of Environment	PIF	✓
140405	Kouk Kong Lech	Fish habitat/fish species protection/conservation	0	time	0	Department of Environment	PIF	✓
Administration and Security								
140405	Kouk Kong Lech		12	Month	1600	Khmer Youth Association		□
140405	Kouk Kong Lech		6	training	672	Khmer Youth Association		□
Gender								
140405	Kouk Kong Lech	Women capacity building for social participation	1	training	260	Khmer Youth Association		✓
140405	Kouk Kong Lech	Law against domestic violence dissemination	12	Month	20000	Khmer Youth Association		✓
140405	Kouk Kong Lech	Women leadership strengthening/capacity building	1	training	260	Khmer Youth Association		✓
140405	Kouk Kong Lech	CCWCs strengthening/activation	12	Month	0	Khmer Youth Association		✓

Commune GIS	Commune	Temporary Agreements				Supporter	Funding Source	Listed in CIP before DIW
		Project Name	Quantity	Unit	Est.Cost (K.Riels)			
140405	Kouk Kong Lech	CCWCs strengthening/activation	0	time	0	Department of Women		✓
140405	Kouk Kong Lech	Women leadership strengthening/capacity building	0	training	0	Department of Women		✓
140405	Kouk Kong Lech	Gender mainstreaming concept training	0	training	0	Department of Women		✓
140405	Kouk Kong Lech	Law against domestic violence dissemination	0	time	0	Department of Women		✓
140405	Kouk Kong Lech	Law against domestic violence dissemination	12	Month	960	Khmer Youth Association		✓

8.2.6 Temporary Agreements for 2009 as per DIW 2008 for Commune: Preal

Commune GIS	Commune	Temporary Agreements				Supporter	Funding Source	Listed in CIP before DIW
		Project Name	Quantity	Unit	Est.Cost (K.Riels)			
Economic								
140406	Preal	Cash credit	0	person	0	AmReth (EMT)		<input type="checkbox"/>
140406	Preal	Cash credit	0	person	0	Acleda Bank Plc.		<input type="checkbox"/>
140406	Preal		0	person	0	Credit PRASAC		<input type="checkbox"/>
140406	Preal	Cash credit	0	person	0	Credit PRASAC		<input type="checkbox"/>
140406	Preal		0	person	0	Department of Women		<input type="checkbox"/>
140406	Preal	Animal vaccination request	6	village	0	Department of Agriculture Forestry and Fisheries		✓
140406	Preal	Animal raising training	6	village	0	Department of Agriculture Forestry and Fisheries		✓
140406	Preal	Rice seed request	6	village	0	Department of Agriculture Forestry and Fisheries		✓

District Data Book 2009: Development Plans and Projects

Commune GIS	Commune	Temporary Agreements				Supporter	Funding Source	Listed in CIP befor DIW
		Project Name	Quantity	Unit	Est.Cost (K.Riels)			
140406	Preal	Compost fertilizer training	6	village	0	Department of Agriculture Forestry and Fisheries		✓
140406	Preal	Rice cultivation technique training	6	village	0	Department of Agriculture Forestry and Fisheries		✓
Social								
140406	Preal		0	person	0	Veteran International of Cambodia		<input type="checkbox"/>
140406	Preal		0	person	0	Veteran International of Cambodia		<input type="checkbox"/>
140406	Preal		0	person	0	Veteran International of Cambodia		<input type="checkbox"/>
140406	Preal		0	person	0	Veteran International of Cambodia		<input type="checkbox"/>
140406	Preal		0	person	0	Veteran International of Cambodia		<input type="checkbox"/>
140406	Preal	Kindergarten equipment provision	0	set	0	Department of Women		✓
140406	Preal	Kid center creation/support	4	place	0	Department of Women		✓
140406	Preal	Pre-school teacher/kid keeper support	0	person	0	Department of Women		✓
140406	Preal		0	person	0	Veteran International of Cambodia		<input type="checkbox"/>
140406	Preal	Mobile health clinic provision	0	time	0	Department of Health		✓
140406	Preal	Children immunization provision	0	time	0	Department of Health		✓
140406	Preal	Children immunization provision	0	time	0	Department of Health		✓
140406	Preal	Sanitation education	0	time	0	Department of Health		✓

District Data Book 2009: Development Plans and Projects

Commune GIS	Commune	Temporary Agreements				Supporter	Funding Source	Listed in CIP befor DIW
		Project Name	Quantity	Unit	Est.Cost (K.Riels)			
140406	Preal	Vulnerable group aid/support	0	time	0	Department of Social and Veteran Affairs and Youth Rehabilitation		✓
140406	Preal	HIV/AIDS awareness education	0	time	0	Department of Health		✓
140406	Preal	Motivating pupil's parents for school enrollment	3	time	0	Department of Women		✓
140406	Preal	Family planning	0	time	0	Department of Health		✓
140406	Preal	Antenatal care	0	time	0	Department of Health		✓
140406	Preal	Antenatal care service accessibility improvement	0	time	0	Department of Health		✓
140406	Preal	Food/meal provision to school children	0	schools	0	Department of Education Youth and Sports		✓
140406	Preal	Scholarship provision to poor pupils	0	person	0	Department of Education Youth and Sports		✓
140406	Preal	Vulnerable group aid/support	0	time	0	Department of Health		✓
NREM								
140406	Preal	Fish habitat/fish species protection/conservation	0	time	0	Department of Environment	PIF	✓
140406	Preal	Fish habitat/fish species protection/conservation	0	place	0	Khmer Youth Association		✓
140406	Preal	Illegal fishing prevention	12	Month	20193	Khmer Youth Association		✓
140406	Preal	Tree plantation project	0	time	0	Department of Environment	PIF	✓
Administration and Security								
140406	Preal		6	training	672	Khmer Youth Association		<input type="checkbox"/>
140406	Preal		1	training	260	Khmer Youth Association		<input type="checkbox"/>
140406	Preal		0	training	0	Department of Women		<input type="checkbox"/>
140406	Preal		12	Month	6000	Khmer Youth Association		<input type="checkbox"/>

Commune GIS	Commune	Temporary Agreements				Supporter	Funding Source	Listed in CIP befor DIW
		Project Name	Quantity	Unit	Est.Cost (K.Riels)			
Gender								
140406	Preal	Facilitation skill training to gender focal point	1	training	260	Khmer Youth Association		✓
140406	Preal	Women capacity building for social participation	12	Month	480	Khmer Youth Association		✓
140406	Preal	CCWCs strengthening/activation	12	Month	480	Khmer Youth Association		✓
140406	Preal	Law against domestic violence dissemination	0	time	0	Department of Women		✓
140406	Preal	CCWCs strengthening/activation	0	training	0	Department of Women		✓
140406	Preal	Gender mainstreaming concept training	0	training	0	Department of Women		✓
140406	Preal	Rescue children & women from violence	0	Team	0	Department of Women		✓

8.2.7 Temporary Agreements for 2009 as per DIW 2008 for Commune: Thma Pun

Commune GIS	Commune	Temporary Agreements				Supporter	Funding Source	Listed in CIP befor DIW
		Project Name	Quantity	Unit	Est.Cost (K.Riels)			
Economic								
140407	Thma Pun		0	person	0	Department of Women		<input type="checkbox"/>
140407	Thma Pun	Cash credit	0	family	0	Acleda Bank Plc.		✓
140407	Thma Pun		0	person	0	Credit PRASAC		<input type="checkbox"/>
140407	Thma Pun	Cash credit	0	family	0	Credit PRASAC		✓
140407	Thma Pun	Compost fertilizer training	5	village	0	Department of Agriculture Forestry and Fisheries		✓
140407	Thma Pun	Rice seed request	5	village	0	Department of Agriculture Forestry and Fisheries		✓

District Data Book 2009: Development Plans and Projects

Commune GIS	Commune	Temporary Agreements				Supporter	Funding Source	Listed in CIP before DIW
		Project Name	Quantity	Unit	Est.Cost (K.Riels)			
140407	Thma Pun	Rice cultivation technique training	5	village	0	Department of Agriculture Forestry and Fisheries		✓
140407	Thma Pun	Chemical and pesticide application training	5	village	0	Department of Agriculture Forestry and Fisheries		✓
140407	Thma Pun	Animal raising training	5	village	0	Department of Agriculture Forestry and Fisheries		✓
140407	Thma Pun	Animal vaccination request	5	village	0	Department of Agriculture Forestry and Fisheries		✓
140407	Thma Pun	Chicken request	5	village	0	Department of Agriculture Forestry and Fisheries		✓
140407	Thma Pun	Animal vaccination request	5	village	0	Department of Agriculture Forestry and Fisheries		✓
140407	Thma Pun	Vegetable growing training	5	village	0	Department of Agriculture Forestry and Fisheries		✓
140407	Thma Pun	Cash credit	0	family	0	AmReth (EMT)		✓
140407	Thma Pun	Vegetable seeds request	5	village	0	Department of Agriculture Forestry and Fisheries		✓
Social								
140407	Thma Pun		0	person	0	Veteran International of Cambodia		□
140407	Thma Pun	Motivating pupil's parents for school enrollment	3	time	0	Department of Women		✓
140407	Thma Pun		0	time	0	Department of Social and Veteran Affairs and Youth Rehabilitation		□
140407	Thma Pun	Kid center creation/support	5	place	0	Department of Women		✓

District Data Book 2009: Development Plans and Projects

Commune GIS	Commune	Temporary Agreements				Supporter	Funding Source	Listed in CIP before DIW
		Project Name	Quantity	Unit	Est.Cost (K.Riels)			
140407	Thma Pun	Health service for disabled and elderly people	0	person	0	Veteran International of Cambodia		✓
140407	Thma Pun	Sanitation education	12	Month	23467	Khmer Youth Association		✓
140407	Thma Pun		0	person	0	Veteran International of Cambodia		□
140407	Thma Pun		0	person	0	Veteran International of Cambodia		□
140407	Thma Pun		0	person	0	Veteran International of Cambodia		□
140407	Thma Pun	Health/hygiene education for local people	12	Month	23467	Khmer Youth Association		✓
140407	Thma Pun	Family planning	0	time	0	Department of Health		✓
140407	Thma Pun		0	person	0	Department of Health		□
140407	Thma Pun	Nutrition support	0	schools	0	Department of Education Youth and Sports		✓
140407	Thma Pun		0	schools	0	Department of Education Youth and Sports		□
140407	Thma Pun		0	time	0	Department of Health		□
140407	Thma Pun		0	person	0	Veteran International of Cambodia		□
140407	Thma Pun	HIV/AIDS infected person assistance	0	time	0	Department of Health		✓
140407	Thma Pun	Kid center nurse training	0	time	0	Department of Women		✓
140407	Thma Pun	HIV/AIDS awareness education	0	time	0	Department of Health		✓
140407	Thma Pun	Sanitation education	0	time	0	Department of Health		✓
140407	Thma Pun	Antenatal care service accessibility improvement	0	time	0	Department of Health		✓
NREM								

District Data Book 2009: Development Plans and Projects

Commune GIS	Commune	Temporary Agreements				Supporter	Funding Source	Listed in CIP before DIW
		Project Name	Quantity	Unit	Est.Cost (K.Riels)			
140407	Thma Pun	Waste dumping creation/improvement	0	place	0	Department of Environment	PIF	✓
140407	Thma Pun	Public rubbish bin sitting	0	Garbage bin	0	Department of Environment	PIF	✓
140407	Thma Pun	Environmental awareness and law education	0	time	0	Department of Environment	PIF	✓
Administration and Security								
140407	Thma Pun	Leaflets and posters distribution	12	Month	960	Khmer Youth Association		✓
140407	Thma Pun		1	training	260	Khmer Youth Association		□
140407	Thma Pun		12	Month	1450	Khmer Youth Association		□
140407	Thma Pun	Leaflets and posters distribution	0	time	0	Department of Women		✓
140407	Thma Pun		6	training	672	Khmer Youth Association		□
Gender								
140407	Thma Pun	Women capacity building for social participation	1	training	260	Khmer Youth Association		✓
140407	Thma Pun	Gender mainstreaming concept training	0	time	0	Department of Women		✓
140407	Thma Pun	Women capacity building for social participation	0	time	0	Department of Women		✓
140407	Thma Pun	Women and children protection network training	0	training	0	Department of Social and Veteran Affairs and Youth Rehabilitation		□
140407	Thma Pun	Law against domestic violence dissemination	0	time	0	Department of Women		✓

8.2.8 Temporary Agreements for 2009 as per DIW 2008 for Commune: Tnaot

Commune GIS	Commune	Temporary Agreements				Supporter	Funding Source	Listed in CIP befor DIW
		Project Name	Quantity	Unit	Est.Cost (K.Riels)			
Economic								
140408	Tnaot	Cash credit	0	person	0	Credit PRASAC		<input type="checkbox"/>
140408	Tnaot		0	person	0	Department of Women		<input type="checkbox"/>
140408	Tnaot	Road maintenance committee training	1	training	0	Department of Rural Development	PIF	<input type="checkbox"/>
140408	Tnaot	Animal raising training	6	village	0	Department of Agriculture Forestry and Fisheries		✓
140408	Tnaot		0	person	0	Credit PRASAC		<input type="checkbox"/>
140408	Tnaot	Cash credit	0	person	0	AmReth (EMT)		<input type="checkbox"/>
140408	Tnaot	Rice cultivation technique training	6	village	0	Department of Agriculture Forestry and Fisheries		✓
140408	Tnaot	Rice seed request	6	village	0	Department of Agriculture Forestry and Fisheries		✓
140408	Tnaot	Vegetable seeds request	6	village	0	Department of Agriculture Forestry and Fisheries		✓
140408	Tnaot	Agricultural tools request	6	village	0	Department of Agriculture Forestry and Fisheries		✓
140408	Tnaot	Animal vaccination request	6	village	0	Department of Agriculture Forestry and Fisheries		✓
140408	Tnaot	Cash credit	0	person	0	Acleda Bank Plc.		<input type="checkbox"/>
Social								
140408	Tnaot		0	person	0	Veteran International of Cambodia		<input type="checkbox"/>
140408	Tnaot	HIV/AIDS infected person assistance	12	Month	0	Khmer Youth Association		✓

District Data Book 2009: Development Plans and Projects

Commune GIS	Commune	Temporary Agreements				Supporter	Funding Source	Listed in CIP before DIW
		Project Name	Quantity	Unit	Est.Cost (K.Riels)			
140408	Tnaot	Kid center creation/support	7	place	0	Department of Women		✓
140408	Tnaot	Health/hygiene education for local people	12	Month	0	Khmer Youth Association		✓
140408	Tnaot	HIV/AIDS awareness education	12	Month	23948	Khmer Youth Association		✓
140408	Tnaot		0	person	0	Veteran International of Cambodia		□
140408	Tnaot		0	person	0	Veteran International of Cambodia		□
140408	Tnaot		0	person	0	Veteran International of Cambodia		□
140408	Tnaot	Kid center nurse training	0	training	0	Department of Women		✓
140408	Tnaot	Elderly/children/disable protection association formation	0	time	0	Veteran International of Cambodia		✓
140408	Tnaot		0	person	0	Veteran International of Cambodia		□
140408	Tnaot	Kindergarten equipment provision	0	set	0	Department of Women		✓
140408	Tnaot		0	person	0	Department of Health		□
140408	Tnaot	Health education service at health center	0	time	0	Department of Health		✓
140408	Tnaot	Children immunization provision	0	time	0	Department of Health		✓
140408	Tnaot	Health/hygiene education for local people	0	time	0	Department of Health		✓
140408	Tnaot	Food/meal provision to school children	2	schools	0	Department of Education Youth and Sports		✓
140408	Tnaot	Scholarship provision to poor pupils	0	person	0	Department of Education Youth and Sports		✓
140408	Tnaot	Mosquito larvae removal treatment	0	package	0	Department of Health		✓
140408	Tnaot	HIV/AIDS infected person	0	Time	0	Department of Health		✓

District Data Book 2009: Development Plans and Projects

Commune GIS	Commune	Temporary Agreements				Supporter	Funding Source	Listed in CIP before DIW
		Project Name	Quantity	Unit	Est.Cost (K.Riels)			
		assistance						
140408	Tnaot	HIV/AIDS awareness education	0	time	0	Department of Health		✓
NREM								
140408	Tnaot	Fish habitat/fish species protection/conservation	0	time	0	Department of Environment	PIF	✓
140408	Tnaot	Natural water ways/reservoirs rehabilitation/conservation	0	m3	0	Department of Environment	PIF	✓
140408	Tnaot	Natural water ways/reservoirs rehabilitation/conservation	0	m3	0	Department of Environment	PIF	✓
Administration and Security								
140408	Tnaot		3	Month	400	Khmer Youth Association		<input type="checkbox"/>
140408	Tnaot		0	training	0	Department of Women		<input type="checkbox"/>
140408	Tnaot		12	Month	960	Khmer Youth Association		<input type="checkbox"/>
140408	Tnaot		1	training	260	Khmer Youth Association		<input type="checkbox"/>
140408	Tnaot		6	training	672	Khmer Youth Association		<input type="checkbox"/>
Gender								
140408	Tnaot	Law against domestic violence dissemination	0	training	0	Department of Women		✓
140408	Tnaot	Women leadership strengthening/capacity building	0	training	0	Department of Women		✓
140408	Tnaot	Gender mainstreaming concept training	0	training	0	Department of Women		✓
140408	Tnaot	Rescue children & women from violence	0	Team	0	Department of Women		✓
140408	Tnaot		3	time	0	Department of Women		<input type="checkbox"/>

Source: CDPD, District Level Detail TA resulting from DIW

8.3 Outputs, estimated and actual costs of C/S Fund Projects between 2005 and 2008, by Commune

Commune	Project Type	Budget Year	Output		Quantity	Unit	Unit Cost MR	
			Description	Type			Estimate	Actual
Chong Ampil	Irrigation	2005	Single pipe Culvert with gate	New	1	Place	5.45	57.61
Chong Ampil	Irrigation	2005	Earth road	Routine maintenance	2	Km	3.69	57.61
Chong Ampil	Irrigation	2005	Canal	Repair	2.92	Km	48.09	57.61
Chong Ampil	Irrigation	2006	Canal	Repair	3.8275	Km	37.55	54.16
Chong Ampil	Irrigation	2006	Single pipe Culvert with gate	New	4	Place	13.53	54.16
Chong Ampil	Rural Transport	2006	Earth road	Routine maintenance	4.5	Km	3.07	3.06
Chong Ampil	Rural Transport	2007	Earth road	Repair	2.028	Km	30.01	42.30
Chong Ampil	Rural Transport	2007	Double pipe culvert	New	1	Place	6.12	42.30
Chong Ampil	Rural Transport	2007	Single pipe culvert	New	1	Place	1.47	42.30
Chong Ampil	Rural Transport	2007	Earth road	Routine maintenance	2	Km	3.40	42.30
Chong Ampil	Rural Transport	2008	Earth road	Repair	1.27	Km	28.26	32.18
Chong Ampil	Rural Transport	2008	Single pipe culvert	New	2	Place	1.96	32.18
Chong Ampil	Rural Transport	2008	Earth road	Routine maintenance	2	Km	1.96	32.18
Kanhchriech	Rural Transport	2005	Double cell box culvert	New	1	Place	11.74	44.75
Kanhchriech	Rural Transport	2005	Width restriction posts	New	3	Place	2.22	44.75
Kanhchriech	Rural Transport	2005	Earth road	Repair	2.59	Km	31.99	44.75
Kanhchriech	Rural Transport	2005	Earth road	Routine maintenance	2	Km	1.68	44.75
Kanhchriech	Education	2006	Brick school (general)	New	3	School room	52.88	53.86
Kanhchriech	Education	2006	School furniture	New	3	School room	0.49	53.86
Kanhchriech	Rural Transport	2006	Earth road	Routine maintenance	2.5	Km	2.08	2.08

District Data Book 2009: Development Plans and Projects

Commune	Project Type	Budget Year	Output		Quantity	Unit	Unit Cost MR	
			Description	Type			Estimate	Actual
Kanhchriech	Rural Transport	2007	Earth road	Routine maintenance	3.85	Km	6.59	4.97
Kanhchriech	Rural Transport	2008	Earth road	Routine maintenance	1.02	Km	2.48	2.48
Kdoeang Reay	Rural Transport	2005	Earth road	Routine maintenance	0.4	Km	0.27	52.55
Kdoeang Reay	Rural Transport	2005	Earth road	Repair	3.8	Km	45.73	52.55
Kdoeang Reay	Rural Transport	2005	Double pipe culvert	New	3	Place	6.30	52.55
Kdoeang Reay	Rural Transport	2005	Width restriction posts	New	4	Place	2.69	52.55
Kdoeang Reay	Rural Transport	2005	Earth road	Routine maintenance	1.6	Km	1.05	52.55
Kdoeang Reay	Rural Transport	2006	Single pipe culvert	New	6	Place	6.98	65.26
Kdoeang Reay	Rural Transport	2006	Earth road	Repair	3.55	Km	58.84	65.26
Kdoeang Reay	Rural Transport	2006	Width restriction posts	New	3	Place	2.07	65.26
Kdoeang Reay	Rural Transport	2007	Single pipe culvert	New	2	Place	2.87	39.00
Kdoeang Reay	Rural Transport	2007	Earth road	Routine maintenance	2.7	Km	2.23	39.00
Kdoeang Reay	Rural Transport	2007	Laterite road	New	4.111	Km	60.08	39.00
Kdoeang Reay	Rural Transport	2008	Earth road	Repair	0.68	Km	15.59	74.73
Kdoeang Reay	Rural Transport	2008	Earth road	Routine maintenance	2.3	Km	0.90	74.73
Kdoeang Reay	Rural Transport	2008	Laterite road	New	2.877	Km	47.41	74.73
Kdoeang Reay	Rural Transport	2008	Single pipe culvert	New	3	Place	10.85	74.73
Kouk Kong Kaeut	Rural Transport	2005	Width restriction posts	New	2	Place	1.49	40.79
Kouk Kong Kaeut	Rural Transport	2005	Double pipe culvert	New	3	Place	2.45	40.79
Kouk Kong Kaeut	Rural Transport	2005	Laterite road	Repair	2.45	Km	34.77	40.79
Kouk Kong Kaeut	Rural Transport	2006	Laterite road	New	2.8	Km	33.81	41.20
Kouk Kong Kaeut	Rural Transport	2006	Width restriction posts	New	3	Place	2.22	41.20
Kouk Kong Kaeut	Rural Transport	2006	Single pipe culvert	New	6	Place	7.36	41.20

District Data Book 2009: Development Plans and Projects

Commune	Project Type	Budget Year	Output		Quantity	Unit	Unit Cost MR	
			Description	Type			Estimate	Actual
Kouk Kong Kaeut	Rural Transport	2007	Earth road	Routine maintenance	2	Km	1.31	48.98
Kouk Kong Kaeut	Rural Transport	2007	Earth road	Repair	2.77	Km	42.98	48.98
Kouk Kong Kaeut	Rural Transport	2007	Single pipe culvert	New	6	Place	4.69	48.98
Kouk Kong Kaeut	Rural Transport	2008	Laterite road	Routine maintenance	2.8	Km	4.75	4.75
Kouk Kong Lech	Irrigation	2005	Single cell box culvert with gate	New	3	Place	28.19	31.33
Kouk Kong Lech	Irrigation	2005	Single pipe Culvert with gate	New	1	Place	4.83	31.33
Kouk Kong Lech	Rural Transport	2005	Laterite road	New	1.65	Km	14.51	13.53
Kouk Kong Lech	Education	2006	School furniture	New	4	School room	5.03	83.04
Kouk Kong Lech	Education	2006	Brick school (general)	New	4	School room	77.65	83.04
Kouk Kong Lech	Rural Transport	2006	Laterite road	Routine maintenance	1.65	Km	2.29	2.29
Kouk Kong Lech	Education	2007	School furniture	New	1	School room	1.36	64.95
Kouk Kong Lech	Rural Transport	2007	Earth road	Routine maintenance	1.85	Km	1.96	1.85
Kouk Kong Lech	Education	2007	Brick school with tile roof	New	3	School room	67.73	64.95
Kouk Kong Lech	Education	2008	School furniture	New	3	School room	4.36	62.05
Kouk Kong Lech	Education	2008	Brick school with tile roof	New	3	School room	40.64	62.05
Kouk Kong Lech	Rural Transport	2008	Single pipe culvert	New	1	Place	3.93	13.11
Kouk Kong Lech	Rural Transport	2008	Double pipe culvert	New	1	Place	8.19	13.11
Kouk Kong Lech	Rural Transport	2008	Earth road	Routine maintenance	1.85	Km	0.99	13.11
Preal	Rural Transport	2005	Earth road	Routine maintenance	0.5	Km	0.84	48.42

District Data Book 2009: Development Plans and Projects

Commune	Project Type	Budget Year	Output		Quantity	Unit	Unit Cost MR	
			Description	Type			Estimate	Actual
Preal	Rural Transport	2005	Earth road	Repair	3.04	Km	42.06	48.42
Preal	Rural Transport	2005	Earth road	Routine maintenance	2	Km	3.35	48.42
Preal	Rural Transport	2006	Laterite road	New	1.56	Km	11.97	74.46
Preal	Rural Transport	2006	Width restriction posts	New	3	Place	2.22	74.46
Preal	Rural Transport	2006	Earth road	Repair	4.78	Km	60.08	74.46
Preal	Rural Transport	2007	Earth road	Routine maintenance	2.44	Km	1.98	41.98
Preal	Rural Transport	2007	Earth road	Repair	2.29	Km	39.98	41.98
Preal	Rural Transport	2008	Earth road	Routine maintenance	2.44	Km	2.29	41.91
Preal	Rural Transport	2008	Laterite road	New	2.135	Km	39.62	41.91
Thma Pun	Rural Transport	2005	Single pipe culvert	New	7	Place	9.89	24.43
Thma Pun	Rural Transport	2005	Width restriction posts	New	5	Place	3.69	24.43
Thma Pun	Rural Transport	2005	Laterite road	New	1.74	Km	12.34	24.43
Thma Pun	Education	2006	School furniture	New	3	School room	3.77	61.61
Thma Pun	Education	2006	Brick school (general)	New	3	School room	59.75	61.61
Thma Pun	Rural Transport	2006	Earth road	Routine maintenance	2.09	Km	2.18	2.18
Thma Pun	Rural Transport	2007	Earth road	Routine maintenance	1.75	Km	1.61	1.40
Thma Pun	Education	2007	School furniture	New	1	School room	0.80	59.49
Thma Pun	Education	2007	Brick school with tile roof	New	3	School room	61.20	59.49
Thma Pun	Rural Transport	2008	Earth road	Repair	2.935	Km	29.24	39.38
Thma Pun	Rural Transport	2008	Single pipe culvert	New	5	Place	10.18	39.38
Tnaot	Rural Transport	2005	Laterite road	New	2.52	Km	37.98	43.07
Tnaot	Rural Transport	2005	Width restriction posts	New	5	Place	3.69	43.07

District Data Book 2009: Development Plans and Projects

Commune	Project Type	Budget Year	Output		Quantity	Unit	Unit Cost MR	
			Description	Type			Estimate	Actual
Tnaot	Rural Transport	2006	Earth road	Repair	2.01	Km	47.19	49.58
Tnaot	Rural Transport	2006	Laterite road	Routine maintenance	1.36	Km	2.00	49.58
Tnaot	Rural Transport	2006	Double pipe culvert	New	1	Place	2.85	49.58
Tnaot	Rural Transport	2007	Earth road	Repair	0.31	Km	7.35	18.47
Tnaot	Rural Transport	2007	Earth road	Routine maintenance	2.81	Km	6.24	18.47
Tnaot	Rural Transport	2007	Double pipe culvert	New	2	Place	12.73	18.47
Tnaot	Rural Transport	2007	Laterite road	New	0.75	Km	9.19	18.47
Tnaot	Rural Transport	2008	Double pipe culvert	New	1	Place	7.23	18.33
Tnaot	Rural Transport	2008	Earth road	Repair	0.312	Km	6.38	18.33
Tnaot	Rural Transport	2008	Double pipe culvert	New	1	Place	7.36	34.54
Tnaot	Rural Transport	2008	Laterite road	New	0.825	Km	16.42	34.54
Tnaot	Rural Transport	2008	Earth road	New	0.72	Km	9.38	34.54
Tnaot	Rural Transport	2008	Earth road	Routine maintenance	0.365	Km	1.39	34.54
Tnaot	Rural Transport	2008	Earth road	Routine maintenance	2.81	Km	4.86	18.33

Source: PID

8.4 Total Expenditure on C/S Fund Projects by sector and commune between 2005 and 2008

Sector	Total Cost in Million Riels							
	Chong Ampil	Kanhchriech	Kdoeang Reay	Kouk Kong Kaeut	Kouk Kong Lech	Preal	Thma Pun	Tnaot
Education		53.86			145.09		61.61	
Irrigation	111.77				31.33			
Rural Transport	77.54	54.28	231.54	135.72	30.78	206.77	67.39	145.53

Source: PID

8.5 Actual 2009 C/S Fund projects by Commune

Commune	Project Type	Project Output		Quantity	Unit	Fund Source (Riels)		
		Description	Type			Total	C/S	Local Contribution
Chong Ampil	Rural Transport	Earth road	Repair	1.15	km	42,196,400	39,196,400	1,000,000
Chong Ampil	Rural Transport	Earth road	Repair	0.8	km	42,196,400	39,196,400	1,000,000
Chong Ampil	Rural Transport	Earth road	Repair	0.6	km	42,196,400	39,196,400	1,000,000
Chong Ampil	Rural Transport	Single pipe culvert 0.6m diameter	New	2	Place	42,196,400	39,196,400	1,000,000
Kdoeang Reay	Rural Transport	Laterite road	Repair	0.33	km	50,965,800	47,965,800	1,000,000
Kdoeang Reay	Rural Transport	Laterite road	Repair	0.44	km	50,965,800	47,965,800	1,000,000
Kdoeang Reay	Rural Transport	Laterite road	Repair	1.58	km	50,965,800	47,965,800	1,000,000
Kdoeang Reay	Rural Transport	Laterite road	Routine maintenance	0.75	km	50,965,800	47,965,800	1,000,000
Kdoeang Reay	Rural Transport	Laterite road	Routine maintenance	1.1	km	50,965,800	47,965,800	1,000,000
Kdoeang Reay	Rural Transport	Laterite road	Routine maintenance	0.9	km	50,965,800	47,965,800	1,000,000
Kdoeang Reay	Rural Transport	Laterite road	Routine maintenance	1.25	km	50,965,800	47,965,800	1,000,000
Kouk Kong Kaeut	Rural Transport	Laterite road	Routine maintenance	1	km	2,050,000	2,050,000	-
Kouk Kong Kaeut	Rural Transport	Laterite road	Routine maintenance	1.7	km	2,050,000	2,050,000	-
Kouk Kong Kaeut	Rural Transport	Single pipe culvert 0.8m diameter	New	2	Place	2,050,000	2,050,000	-
Preal	Rural Transport	Laterite road	Repair	1.85	km	45,400,100	42,400,100	1,000,000
Preal	Rural Transport	Laterite road	Repair	0.1	km	45,400,100	42,400,100	1,000,000
Preal	Rural Transport	Earth road	Routine maintenance	1.56	km	45,400,100	42,400,100	1,000,000
Thma Pun	Rural Transport	Earth road	Repair	0.5	km	26,831,400	23,831,400	1,000,000
Thma Pun	Rural Transport	Earth road	Repair	0.28	km	26,831,400	23,831,400	1,000,000

District Data Book 2009: Development Plans and Projects

Thma Pun	Rural Transport	Single pipe culvert 0.6m diameter	New	1	Place	26,831,400	23,831,400	1,000,000
Thma Pun	Rural Transport	Earth road	Routine maintenance	1.5	km	26,831,400	23,831,400	1,000,000
Thma Pun	Rural Transport	Earth road	Routine maintenance	0.24	km	26,831,400	23,831,400	1,000,000
Tnaot	Rural Transport	Laterite road	Repair	1.1	km	46,111,100	46,111,100	-
Tnaot	Rural Transport	Laterite road	Repair	0.71	km	46,111,100	46,111,100	-
Tnaot	Rural Transport	Laterite road	Repair	0.44	km	46,111,100	46,111,100	-
Tnaot	Rural Transport	Laterite road	Repair	0.43	km	46,111,100	46,111,100	-
Tnaot	Rural Transport	Earth road	Routine maintenance	0.7	km	46,111,100	46,111,100	-
Tnaot	Rural Transport	Earth road	Routine maintenance	0.45	km	46,111,100	46,111,100	-

Source: PID

9 District level Projects from 2006 to 2009

District Initiative Projects (DIPs) are funded by Danida, DFID and PSDD (UNDP, DFID and SIDA).

Funding for 2006-2008

Between 2006 and 2008 there were 14 provinces funded by PSDD and 10 by Danida and DFID. The list of provinces and who funded these is below

Danida and DFID funded DIPs:

Kampong Cham	Kampong Speu	Koh Kong	Kratie	Monduliri
Pursat	Ratanakiri	Siem Reap	Sihanoukville	Kep

PSDD funded DIPs:

Banteay Meanchey	Battambang	Kampong Chhnang	Kandal	Phnom Penh
Prey Veng	Svay Rieng	Takeo	Kampong Thom	Preah Vihear
Stung Treng	Kampot	Oddar Meanchey	Pailin	

Funding for 2009

In 2009 there was a change to the number of provinces funded by the two streams. Danida and DFID were still funding the same 10 provinces they had been funding the previous three years, but two more provinces were added *Kampong Thom and Kampot*. Now PSDD funds 12 provinces and Danida and DFID fund 12.

9.1 District Initiative Infrastructure Projects from 2006 to 2009

9.1.1 District Initiative Infrastructure Projects for 2006 to 2008

No District Initiative Infrastructure Projects were implemented in this district for 2006-2008

9.1.2 District Initiative Infrastructure Projects in 2009

No District Initiative Infrastructure Projects have been implemented in this district for 2009

9.2 District Initiative Service Projects from 2006 to 2009

9.2.1 District Initiative Service Projects for 2006 to 2008

No District Initiative Service Projects were implemented in this district for 2006-2008

9.2.2 District Initiative Service Projects in 2009

No District Initiative Service Projects have been implemented in this district for 2009

9.3 Inter Commune Council Projects in 2008 and 2009

9.3.1 ICC Projects in 2008

Districts	Project Location	Beneficiary Commune/ Sangkat	Outputs	Project Size	Unit	Contract Cost	Fund Sources	
							ICC Fund	Community
Ba Phnum	Chheu Kach, Choeung Phnom	Chheu Kach, Choeung Phnom	Kampong Thnal canal restoration	900	Metre	\$29,580.00	\$29,530.00	\$50.00
			Culvert with adjustable gate	1	Unit			
Total for Ba Phnum						\$29,580.00	\$29,530.00	\$50.00
Kampong Trabaek	Cheang Dek, Thkov, Peam Muntea	Cheang Dek, Thkov, Peam Muntea	Prek Bot canal restoration	4,024	Metre	\$24,144.00	\$24,104.00	\$40.00
Total for Kampong Trabaek						\$24,144.00	\$24,104.00	\$40.00
Me Sang	Angkor Sa, Prey Rumdeng	Angkor Sa, Prey Rumdeng	Earth road with sand cover	3,980	Metre	\$30,052.00	\$29,852.00	\$200.00
			Road culvert construction	2	Unit			
Total for Me Sang						\$30,052.00	\$29,852.00	\$200.00
Peam Chor	Koh Rumchek, Svay Phluoh	Koh Rumchek, Svay Phluoh	Earth road with sand cover		Metre			
Total for Peam Chor						\$0.00	\$0.00	\$0.00
Prey Veng	Damrey Puon, Samraong	Damrey Puon, Samraong	Earth road with sand cover	5,600	Metre	\$29,904.00	\$29,804.00	\$100.00
Total for Prey Veng						\$29,904.00	\$29,804.00	\$100.00
Sithor Kandal	Prey Daemthning	Prey Daemthning,	School building construction	3		\$29,904.00	\$29,804.00	\$100.00
			School furniture	1	Lump-sum			

		Prey Toting, Poti, Russey Sanh, Rumlech, Ampil Krao						
Total for Sithor Kandal						\$29,904.00	\$29,804.00	\$100.00
Total for Prey Veng						\$143,584.00	\$143,094.00	\$490.00

9.3.2 ICC Projects in 2009

Districts	Project Location	Beneficiary Commune/ Sangkat	Outputs	Project Size	Unit	Contract Cost	Fund Sources	
							ICC Fund	Community
Ba Phnum-Svay Anhor	Theay, Tuek Thla	Theay, Tuek Thla	Earth road upgrade with sand cover	7,850	Meter	\$24,976.57	\$24,924.57	\$50.00
Total for Ba Phnom-Svay Anhor						\$24,976.57	\$24,924.57	\$50.00
Ba Phnum - Kampong Trabek	Sdao Kaung, Kansom Oak	Sdao Kaung, Kansom Oak	Earth road upgrade with sand cover	5,250	Meter	\$12,005.00	\$11,905.00	\$100.00
Total for Kampong Trabek						\$12,005.00	\$11,905.00	\$100.00
Me Sang	Chiphoch, Prey Khnes,	Chiphoch, Prey Khnes,	Earth road upgrade with sand cover	5,200	Meter	\$20,120.00	\$19,970.00	\$150.00
			Single Culvert	3	Place			
			Single Culvert	1	place			
	Prey Khnes, Tuek Thla	Preykhnes, Tuek Thla	Earth road upgrade with sand cover	5,503	Meter	\$19,999.67	\$19,849.67	\$150.00
			Single Culvert	3	place			
			Single culvert repair	1	place			
			Single culvert repair	2	place			
Total for Me Sang						\$40,119.67	\$39,819.67	\$300.00
Peam Chor	Konpong Prasat, Russey Srok, Koh Sampov	Konpong Prasat, Russey Srok, Koh Sampov	Bidding process not complete and contract not yet signed					
Total for Peam Chor						\$0.00	\$0.00	\$0.00

Prey Veng	Chrey	Chrey, Pean Rong, Chea Klang, Angkor Tret	School building construction	4	Room	\$29,200.00	\$29,100.00	\$100.00
			School furniture	4	Room			
Total for Prey Veng						\$29,200.00	\$29,100.00	\$100.00
Sithor Kandal	Russey Sanh, Ampil Krao	Russey Sanh, Ampil Krao	Project bidding process not complete and contract not yet signed					
Total for Sithor Kandal						\$0.00	\$0.00	\$0.00
Total for Prey Veng						\$106,301.24	\$105,749.24	\$550.00

Source: ICC project, Ministry of Interior (DoLA), -UNDP project for Local Governance – DDLG

9.4 Other Projects in 2008 and 2009

9.4.1 RPRP

9.4.1.1 RPRP Projects from 2006 to 2008

Commune	Budget Year	Output	Quantity	Unit	Expenditure by year in Riels			
					2006	2007	2008	2009
Chong Ampil	2006	Earth road (Routine maintenance)	4.5	Km	0	2,863,300	0	0
	2006	Single pipe Culvert with gate (New)	4	Place	0	18,987,800	0	0
		Canal (Repair)	3.827	Km				
	2007	Double pipe culvert (New)	1	Place	0	0	6,204,200	0
		Earth road (Routine maintenance)	2	Km				
		Earth road (Repair)	2.028	Km				
		Single pipe culvert (New)	1	Place				
	2008	Single pipe culvert (New)	2	Place	0	0	0	0
		Earth road (Routine maintenance)	2	Km				
		Earth road (Repair)	1.27	Km				
Kanhchriech	2006	Earth road (Routine maintenance)	2.5	Km	0	1,982,400	0	0
	2006	School furniture (New)	3	School room	0	18,866,200	0	0
		Brick school (general) (New)	3	School room				
	2007	Earth road (Routine maintenance)	3.85	Km	0	0	2,000,000	0
	2008	Earth road (Routine maintenance)	1.02	Km				

District Data Book 2009: Development Plans and Projects

Commune	Budget Year	Output	Quantity	Unit	Expenditure by year in Riels			
					2006	2007	2008	2009
Kdoeang Reay	2006	Width restriction posts (New)	3	Place	0	24,115,300	0	0
		Earth road (Repair)	3.55	Km				
		Single pipe culvert (New)	6	Place				
	2007	Single pipe culvert (New)	2	Place	0	0	17,444,700	0
		Earth road (Routine maintenance)	2.7	Km				
		Laterite road (New)	4.111	Km				
	2008	Earth road (Repair)	0.68	Km	0	0	0	17,494,700
		Earth road (Routine maintenance)	2.3	Km				
		Laterite road (New)	2.877	Km				
		Single pipe culvert (New)	3	Place				
Kouk Kong Kaeut	2006	Single pipe culvert (New)	6	Place	0	14,000,000	0	0
		Laterite road (New)	2.8	Km				
		Width restriction posts (New)	3	Place				
	2007	Single pipe culvert (New)	6	Place	0	0	4,455,000	8,796,000
		Earth road (Routine maintenance)	2	Km				
		Earth road (Repair)	2.77	Km				
	2008	Laterite road (Routine maintenance)	2.8	Km	0	0	0	2,000,000
Kouk Kong Lech	2006	Laterite road (Routine maintenance)	1.65	Km	0	2,086,300	0	0
	2006	School furniture (New)	4	School room	0	47,053,500	0	0
		Brick school (general) (New)	4	School room				
	2007	Earth road (Routine maintenance)	1.85	Km	0	0	1,650,000	0
	2008	Earth road (Routine maintenance)	1.85	Km	0	0	0	2,000,000
		Double pipe culvert (New)	1	Place				
		Single pipe culvert (New)	1	Place				
	2008	Brick school with tile roof (New)	3	School room	0	0	0	32,214,000
		School furniture (New)	3	School room				
Preal	2006	Laterite road (New)	1.56	Km	0	36,509,200	0	0
		Width restriction posts (New)	3	Place				
		Earth road (Repair)	4.78	Km				
	2007	Earth road (Repair)	2.29	Km	0	0	0	3,752,600
		Earth road (Routine maintenance)	2.44	Km				

Commune	Budget Year	Output	Quantity	Unit	Expenditure by year in Riels			
					2006	2007	2008	2009
	2008	Laterite road (New)	2.135	Km	0	0	0	2,000,000
		Earth road (Routine maintenance)	2.44	Km				
Thma Pun	2006	Earth road (Routine maintenance)	2.09	Km	0	1,975,800	0	0
	2006	School furniture (New)	3	School room	0	26,154,500	0	0
		Brick school (general) (New)	3	School room				
	2007	Earth road (Routine maintenance)	1.75	Km	0	0	1,300,000	0
	2008	Earth road (Repair)	2.935	Km	0	0	0	2,000,000
		Single pipe culvert (New)	5	Place				
Tnaot	2006	Earth road (Repair)	2.01	Km	0	19,286,300	0	0
		Double pipe culvert (New)	1	Place				
		Laterite road (Routine maintenance)	1.36	Km				
	2008	Earth road (Routine maintenance)	2.81	Km	0	0	0	3,569,600
		Earth road (Repair)	0.312	Km				
		Double pipe culvert (New)	1	Place				
	2008	Earth road (Routine maintenance)	0.365	Km	0	0	0	2,000,000
		Earth road (New)	0.72	Km				
		Laterite road (New)	0.825	Km				
		Double pipe culvert (New)	1	Place				

9.4.1.2 RPRP Projects in 2009

Commune	Output	Quantity	Unit	Budget (Riels)	Contract Date
Chong Ampil	Earth road (Routine maintenance)	0.95	Km	2,000,000	
Kanhchriech	Earth road (Routine maintenance)	3.5	Km	2,000,000	
Kdoeang Reay	Earth road (Routine maintenance)	4	Km	2,000,000	
Kouk Kong Kaeut	Earth road (Routine maintenance)	1.5	Km	2,000,000	

District Data Book 2009: Development Plans and Projects

Kouk Kong Lech	Earth road (Routine maintenance)	1.5	Km	2,000,000	
Preal	Earth road (Routine maintenance)	2	Km	2,000,000	
Thma Pun	Earth road (Routine maintenance)	1.7	Km	2,000,000	
Tnaot	Earth road (Routine maintenance)	1.32	Km	2,000,000	

9.4.2 Seth Korma

9.4.2.1 Seth Koma 2007

District	# Comm.	# Village	CCWC Operational cost	Events (# decided by commune)	CPS				Total
					# teacher	Budget for teachers	# of CPS shelter	Total cost (\$/ shelter)	
Ba Phnum	9	108	\$2,885	\$1,620	49	\$3,308	4	\$3,607	\$11,420
Kampong Trabaek	13	122	\$3,603	\$2,340	48	\$3,240	3	\$2,705	\$11,888
Kanhchriech	8	99	\$2,684	\$1,440	52	\$3,510	3	\$2,705	\$10,339
Preah Sdach	11	145	\$3,429	\$1,980	12	\$810	0	\$0	\$6,219
Prey Veng	11	138	\$2,149	\$990	0	\$0	0	\$0	\$3,139
Me Sang	8	118	\$1,704	\$720	0	\$0	0	\$0	\$2,424
Grand Total	60	730	\$16,455	\$9,090	161	\$10,868	10	\$9,017	\$45,429

Source: UNICEF

9.4.2.2 Seth Koma 2008

There are no Seth Korma projects being implemented in this district or province at this time.

9.4.2.3 Seth Koma 2009

Description		Baphnom	Kg. Trabek	Kanh Chreach	Preah Sdach	Prey Veng	Mesang	Kamchay Mea	Peam Chor	Kg. Leav	Pea Raing	Peam Ro	Sithor Kandal	Total
# Communes		9	13	8	11	11	8	8	10	8	11	8	11	116
# Vilages		108	122	99	145	138	118	116	50	44	84	40	60	1124
CCWC Ope. Costs	Admin Costs	\$1,728	\$2,326	\$1,559	\$2,177	\$2,142	\$1,647	\$1,701	\$1,575	\$1,276	\$1,872	\$1,256	\$1,752	\$21,011
	Support CCWC forum	\$378	\$546	\$0	\$462	\$462	\$336	\$0	\$0	\$0	\$0	\$0	\$0	\$2,184
CPS	Support monthly allowance CPS teachers	\$2,903	\$2,700	\$3,443	\$1,485	\$338	\$0	\$0	\$0	\$0	\$0	\$0	\$0	\$10,868
	M& E	\$1,584	\$1,440	\$1,836	\$792	\$180	\$0	\$0	\$0	\$0	\$0	\$0	\$0	\$5,832
	Pre-school building	\$0	\$0	\$1,500	\$2,500	\$1,000	\$0	\$0	\$0	\$0	\$0	\$0	\$0	\$5,000
PE		\$360	\$540	\$900	\$180	\$0	\$0	\$0	\$0	\$0	\$0	\$0	\$0	\$1,980
BR		\$648	\$936	\$576	\$792	\$792	\$576	\$576	\$720	\$576	\$792	\$576	\$792	\$8,352
Joint Outreach Activities		\$648	\$936	\$576	\$792	\$792	\$576	\$576	\$720	\$576	\$792	\$576	\$792	\$8,352
Referrals for pregnant women and sick children		\$800	\$200	\$200	\$200	\$400	\$200	\$400	\$0	\$0	\$200	\$0	\$200	\$2,800
Discretionary fund		\$1,000	\$0	\$0	\$0	\$500	\$0	\$500	\$0	\$0	\$0	\$0	\$0	\$2,000
Village Mapping		\$1,200	\$0	\$0	\$0	\$650	\$0	\$500	\$0	\$0	\$0	\$0	\$0	\$2,350
Community Lead	Montly meeting	\$0	\$0	\$0	\$4,302	\$6,066	\$2,372	\$0	\$981	\$0	\$0	\$0	\$0	\$13,721
Total Sanitation (CLTS)	M&E of CLTS	\$0	\$0	\$0	\$1,008	\$1,449	\$630	\$0	\$252	\$0	\$0	\$0	\$0	\$3,339
	ODF	\$0	\$0	\$0	\$1,800	\$3,100	\$0	\$0	\$600	\$0	\$0	\$0	\$0	\$5,500
Total		\$11,213	\$9,624	\$10,590	\$16,490	\$17,871	\$6,337	\$4,253	\$4,848	\$2,428	\$3,656	\$2,408	\$3,536	\$93,252

SECTION D: SERVICES AND ORGANIZATIONS

10 Infrastructure

10.1 Length of and Expenditure on Roads in 2008, by District

Roads	PVG	Baphnom	Kam Chaymear	Kampong Trabek	Kanh Chreach	Mesang	Peam Chor
Length of paved road in the district	437	0	26	18	73	0	0
Length of unpaved reads in the district	1,129	n/a	417	n/a	0	145	145
Amount spent on constuction of roads in 2008 (\$)	-	n/a	n/a	n/a	n/a	n/a	n/a
Amount spent on repair and rehabilitation of roads in 2008 (\$)	1,266,755	99,416	110,082	221,065	65,354	76,928	82,059

Continue...

Roads	Peam Ro	Pear Rang	Prah Sdach	Svay Antor	Kampong Leav	Sithor Kandal	Prey Veng
Length of paved road in the district	30	91	21	36	5	137	n/a
Length of unpaved reads in the district	48	0	217	82	58	0	17
Amount spent on constuction of roads in 2008 (\$)	n/a	n/a	n/a	n/a	n/a	n/a	n/a
Amount spent on repair and rehabilitation of roads in 2008 (\$)	88,009	121,003	114,267	88,293	76,778	88,205	35,295

Note 1: Please note that these data are not necessarily complete or correct. The data are derived from government agencies at provincial and district level which used different recording systems, did not always have complete data or were, sometimes, less than willing to share their data.

Note 2: Please be aware that these data are incomplete due to the fact that the amounts for the construction, repair and rehabilitation recorded reflect only funds provided by the government, not the contributions by any other parties.

10.2 Scale of and Expenditure on Irrigation in 2008, by District

Irrigation	PVG	Baphnom	Kam Chaymear	Kampong Trabek	Kanh Chreach	Mesang	Peam Chor
Number of irrigation schemes operating in 2008	25 schemes + 1658km	1	6	3	25km	2	6
Total number of hectares under irrigation in dry season 2008	45,460	5,000	576	5,000	350	0	14,000
Total funds spent in 2008 on construction of irrigation systems (\$)	3,637,165	2,900,000	667,166	0	0	0	0
Total funds spent in 2008 on rehabilitation/repair of irrigation systems (\$)	246,175	12,220	0	9,585	0	0	17,664
Total funds spent in 2008 on operation and maintenance (\$)	n/a	n/a	n/a	n/a	n/a	n/a	n/a

Continue...

Irrigation	Peam Ro	Pear Rang	Prah Sdach	Svay Antor	Kampong Leav	Sithor Kandal	Prey Veng
Number of irrigation schemes operating in 2008	n/a	5km	3	99km	3	36km	1
Total number of hectares under irrigation in dry season 2008	n/a	7,264	7,500	3,982	1,229	559	n/a
Total funds spent in 2008 on construction of irrigation systems (\$)	29,999	0	0	0	0	40,000	0
Total funds spent in 2008 on rehabilitation/repair of irrigation systems (\$)	30,330	62,410	54,127	32,175	10,727	16,937	0
Total funds spent in 2008 on operation and maintenance (\$)	n/a	n/a	n/a	n/a	n/a	n/a	n/a

Note 1: Please note that these data are not necessarily complete or correct. The data are derived from government agencies at provincial and district level which used different recording systems, did not always have complete data or were, sometimes, less than willing to share their data.

Note 2: Please be aware that the data above are incomplete as these only reflect funds provided by the government, not the contributions by farmers or other parties.

10.3 Power Supply in 2008, by District

Electricity	PVG	Baphnom	Kam Chaymear	Kampong Trabek	Kanh Chreach	Mesang	Peam Chor
Total number of electricity connection to households	5,274	270	250	1,050	448	200	0
Total number of electricity connection to agencies, companies, organization	18	6	0	10	n/a	2	0
Total volume in KWh of electricity consumed last in 2008	369,600	n/a	n/a	360,000	n/a	9,600	0
total amount collected from users for consumed electricity (\$)	71,652	51,000	n/a	12,750	n/a	7,200	0
Per capita electricity consumption in 2008 in Kwh	2	12	n/a		n/a	4	0

Continue...

Electricity	Peam Ro	Pear Rang	Prah Sdach	Svay Antor	Kampong Leav	Sithor Kandal	Prey Veng
Total number of electricity connection to households	n/a	1,830	78	852	0	296	n/a
Total number of electricity connection to agencies, companies, organization	n/a	n/a	n/a	n/a	0	n/a	n/a
Total volume in KWh of electricity consumed last in 2008	n/a	n/a	n/a	n/a	0	n/a	n/a
total amount collected from users for consumed electricity (\$)	n/a	n/a	702	0	0	0	n/a
Per capita electricity consumption in 2008 in Kwh	n/a	n/a	30	0	0	7,000	n/a

Note 1: Please note that these data are not necessarily complete or correct. The data are derived from government agencies at provincial and district level which used different recording systems, did not always have complete data or were, sometimes, less than willing to share their data.

Note 2: These data only record electricity provided by electricity companies and does not include homes powered by generators or batteries (for this information see Section B: General Profile, Part 1: General Information; table 1.3.1 and chart 1.3.4).

District Data Book 2009: Services and Organizations

Note 3: *In most provinces electricity is only provided through town-based networks*

Note 4: *Per capita consumption is calculated by dividing the total volume of electricity produced in 2008 by the number of people living in each district as per the 2008 census (for the provincial data it is calculated against the number of people living in the province)*

11 Health Facilities

Please note that the Operational District (health) boundaries are different to the administrative district boundaries. Therefore the data provided here shows the facilities, staff, NGOs etc in each Operational District within the province NOT the administrative district.

Acronyms

Com Cov	Commune Covered	MW2	Secondary Midwives
CPA	Complementary Package of Activities	NU1	Primary Nurse
Dr	Doctor	NU2	Secondary Nurse
FDH	Former District Hospital	OD	Operational District
HC	Health Center	Others	Other Staff
HC (NB)	Health Center no building	PHD	Provincial Health Department
HP	Health Post	Pop 04-05	Population Covered 2004 or 2005
MA	Medical Assistant	RH	Referral Hospital
MPA	Minimum Package of Activities	Vil Cov	Village Covered
MW1	Primary Midwives	VIL-HC	Distance from Village to Health Center

11.1 Health Facilities in the Province, by Operational District

Prey Veng	OD	RH	HC	HP
Kamchay Mear	1	1	11	
Kampong Trabek	1	1	11	
Mesang	1	1	10	
Neak Loeung	1	1	17	
Pea Reang	1	1	15	
Preah Sdach	1	1	9	
Prey Veng	1	1	17	
Total	7	7	90	0

11.2 Health Facilities and Staff in the province, by Operational District

This table shows health facilities, staff and coverage of health facilities in each operational district.

No	Facility Name	Type	Class	Dr	Ma	Nu2	Nu1	Mw2	Mw1	Others	Com Cov	Vil Cov	Pop. 04-05
Kamchay Mear													
1	Cheach	HC	MPA	0	0	1	3	0	1	0	1	26	11,289
2	Don Koeng	HC	MPA	0	1	2	3	1	2	0	2	19	10,999
3	Kanhchriech	FDH	MPA	1	2	1	5	0	2	5	2	15	12,511
4	Kouk Kong	HC	MPA	0	0	3	3	0	0	1	2	27	11,473
5	Krabau	HC	MPA	0	0	2	1	0	1	1	2	15	10,938
6	Kranhung	HC	MPA	0	0	1	2	1	1	1	1	19	12,473
7	Preal	HC	MPA	0	0	1	4	1	1	0	1	16	10,257
8	Seang Khveang	HC	MPA	0	1	1	2	0	1	0	2	17	12,344
9	Smaong Cheung	HC	MPA	0	0	1	3	0	2	0	1	13	11,393
10	Smaong Tbound	HC(NB)	None	0	0	0	2	0	1	0	1	20	11,775
Total:				1	4	13	28	3	12	8	15	187	115,452
Kampong Trabek													
1	Tnaot	HC	MPA	0	0	2	2	0	4	1	3	17	10,320
2	Cham	HC(NB)	None	0	0	1	1	0	1	0	1	10	11,574
3	Cheang Dek	HC(NB)	None	0	0	0	2	0	1	1	1	12	10,177
4	Kampong Trabek	HC	MPA	0	0	2	3	0	3	0	3	12	11,590
5	Kansaom Ak	HC(NB)	None	0	0	0	3	0	0	0	1	9	10,108
6	Kou Khchak	HC	MPA	0	0	0	2	0	1	0	3	14	11,966
7	Peam Montear	HC	MPA	0	0	1	1	0	1	1	1	11	10,050
8	Prasat	HC	MPA	0	2	0	1	1	1	0	1	9	11,613
9	Pratheath	HC(NB)	None	0	0	0	2	0	1	0	2	11	11,546
10	Prey Chhor	HC	MPA	0	0	1	4	0	1	0	2	14	15,284
11	Prey Poun	HC	MPA	0	0	1	3	0	2	0	2	15	12,103
Total:				0	2	8	24	1	16	3	20	134	126,331
Mesang													
1	Thkov	HC	MPA	0	0	0	2	0	3	0	2	15	13,135
2	Angkor Sar	HC(NB)	None	0	0	0	2	0	1	0	1	9	10,282

District Data Book 2009: Services and Organizations

No	Facility Name	Type	Class	Dr	Ma	Nu2	Nu1	Mw2	Mw1	Others	Com Cov	Vil Cov	Pop. 04-05
3	Boeng Preah	HC	MPA	0	0	0	2	0	2	1	1	14	13,851
4	Chi Phoch	HC	MPA	0	0	1	4	1	1	0	1	11	12,258
5	Chres	HC	MPA	0	0	2	2	0	1	0	1	19	15,174
6	Prey Khnes	HC	MPA	0	0	1	3	0	1	0	1	17	11,658
7	Prey Rumdeng	HC	MPA	0	0	1	2	0	1	0	2	11	14,302
8	Prey Toteung	HC	MPA	0	0	1	3	0	1	0	1	12	11,028
9	Svay Andaung	HC(NB)	None	0	0	1	1	0	1	0	3	13	9,366
10	Svay Chrum	HC	MPA	0	0	1	3	0	2	0	0	16	12,368
Total:				0	0	8	24	1	14	1	13	137	123,422
Neak Loeung													
1	Trapeang Srae	HC	MPA	0	0	1	2	0	3	0	2	10	11,448
2	Ba Baong	HC	MPA	0	1	1	3	2	0	0	2	6	8,402
3	Banlich Prasat	HC(NB)	MPA	0	0	1	6	0	2	0	1	6	6,521
4	Cheung Phnom	FDH	MPA	1	1	0	5	1	2	2	3	10	11,175
5	Kampong Soeng	HC(NB)	None	0	1	3	0	1	0	0	1	12	12,071
6	Lvea	HC(NB)	None	0	0	1	3	0	1	0	1	11	7,880
7	Peam Mean Chey	HC(NB)	None	0	0	1	4	1	3	0	1	5	6,496
8	Peam Ro	FDH	MPA	2	0	3	8	0	4	2	2	5	7,665
9	Preaek Khsay Kha	HC	MPA	0	4	1	4	3	2	2	3	8	17,490
10	Preaek Sambour	HC(NB)	None	0	1	0	4	0	1	1	3	9	12,185
11	Prek Neak Loeung	HC	MPA	1	1	0	8	0	2	1	2	6	8,857
12	Reaks Chey	HC	MPA	0	1	1	3	0	1	1	1	11	8,090
13	Roung Damrei	HC	MPA	0	1	2	3	0	2	0	1	12	9,276
14	Rumchek	HC	MPA	0	0	1	3	0	1	0	1	16	14,315
15	Sdau Kaong	HC	MPA	0	0	2	4	0	2	0	2	17	10,684
16	Speu Ka	HC(NB)	None	0	0	0	4	0	2	0	2	12	11,143
17	Speu Kha	HC(NB)	None	0	0	0	2	0	1	1	2	14	12,107
Total:				4	11	18	66	8	29	10	30	170	175,805
Pea Reang													
1	Svay Phluos	FDH	MPA	0	0	1	5	1	9	0	3	6	11,503
2	Chrey Khmum	HC	MPA	0	0	2	3	0	0	0	2	10	8,789

District Data Book 2009: Services and Organizations

No	Facility Name	Type	Class	Dr	Ma	Nu2	Nu1	Mw2	Mw1	Others	Com Cov	Vil Cov	Pop. 04-05
3	Kampong Popil	HC	MPA	0	1	2	2	1	1	0	1	9	12,399
4	Kampong Prang	HC	MPA	0	0	1	1	0	1	0	2	10	13,901
5	Kampong Russei	HC	MPA	1	0	1	3	0	1	0	2	10	15,490
6	Kanhchom	HC	MPA	1	0	0	0	0	1	0	1	9	12,012
7	Mesa Prachan	HC	MPA	0	1	1	3	0	0	0	2	8	10,366
8	Pnov	HC	MPA	0	0	1	3	0	1	0	2	9	8,915
9	Pou Ti	HC	MPA	0	0	4	1	0	2	0	3	13	15,412
10	Preaek Changkran	FDH	MPA	2	0	8	6	0	2	0	2	11	13,326
11	Prey Daeum Thnoeng	HC	MPA	1	1	1	3	0	3	0	2	8	12,232
12	Prey Pnoeu	HC	MPA	1	1	0	0	0	1	0	1	8	16,050
13	Prey Sralet	HC	MPA	0	0	1	3	1	0	0	1	12	12,452
14	Reab	HC	MPA	0	0	1	3	0	1	0	1	7	11,915
15	Roka	HC	MPA	0	1	0	2	0	3	0	1	9	14,682
Total:				6	5	24	38	3	26	0	26	139	189,444
Preah Sdach													
1	Rumlich	HC	MPA	0	1	3	1	0	2	0	1	6	7,260
2	Angkor Reach	HC	MPA	0	0	0	4	1	0	0	1	17	11,424
3	Banteay Chakrei	HC	MPA	0	0	1	1	0	0	0	1	20	14,289
4	Boeng Daol	HC(NB)	None	0	0	0	1	0	0	0	1	11	11,218
5	Chey Kampok	HC	MPA	0	0	1	2	0	1	1	1	12	9,834
6	Kampong Prasat	HC(NB)	None	0	0	0	3	0	0	0	3	16	16,068
7	Preah Sdach	HC(NB)	None	0	0	0	2	0	0	0	1	13	12,032
8	Reathor	HC	MPA	0	0	1	2	0	1	0	2	9	11,799
9	Russei Srok	HC(NB)	None	0	0	0	3	0	0	0	2	13	14,389
Total:				0	1	6	19	1	4	1	13	117	108,313
Prey Veng													
1	Sena Reach Otdam	HC	MPA	0	0	0	2	0	1	1	1	18	11,888
2	Angkor Tret	HC(NB)	None	0	0	1	2	1	1	2	1	13	8,964
3	Chea Khlang	HC	MPA	0	1	2	4	0	1	0	2	11	9,777
4	Chong Ampil	HC(NB)	None	0	0	2	3	1	1	0	3	17	15,284
5	Chrey	HC	MPA	0	0	3	2	0	1	1	1	13	10,343

No	Facility Name	Type	Class	Dr	Ma	Nu2	Nu1	Mw2	Mw1	Others	Com Cov	Vil Cov	Pop. 04-05
6	Damrei Puon	HC(NB)	None	0	0	1	4	2	0	1	1	17	9,985
7	Kampong Leav	HC	MPA	0	3	1	2	2	0	0	2	13	18,529
8	Kdoeng Reay	HC	MPA	0	1	2	3	1	0	0	2	16	14,421
9	Mebonn	HC	MPA	0	2	2	2	0	3	2	2	15	12,511
10	Pean Rong	HC	MPA	0	0	2	1	1	1	0	1	21	14,446
11	Po Rieng	HC(NB)	None	0	0	1	2	0	1	1	1	4	6,406
12	Popoes	HC	MPA	0	1	2	6	0	2	0	2	9	10,890
13	Preaek Chrey	HC(NB)	MPA	0	0	0	4	0	1	0	2	12	14,105
14	Prey Kandieng	HC	MPA	0	0	0	4	1	2	0	2	9	15,239
15	Samraong	HC(NB)	None	0	0	0	4	0	1	2	1	14	9,411
16	Svay Antor	FDH	MPA	0	1	4	3	2	2	1	2	16	15,468
17	Teuk Thla	HC(NB)	None	0	0	2	2	0	2	0	1	18	9,403
Total:				0	9	25	50	11	20	11	27	236	207,070
Total All				11	32	102	249	28	121	34	144	1120	#####

Source: MEDiCAM – Infrastructure - (http://www.medicam-cambodia.org/hsi/health_system/srch/index.asp?cboLcn=6&cmdSearch=Search&cboCHName=&cboType=)

11.3 Deliveries in 2007 in the Province, by Operational District

OD	Deliveries	Deliveries at home		Deliveries	Total deliveries	Total deliveries
	at HC	By Health Staff	ByTBAs	at RH	by Health Staff	by health staff and TBAs
Kamchay Mear	116	625	1237	20	761	1998
Kampong Trabek	32	692	1874	140	864	2738
Mesang	206	289	1882	115	610	2492
Neak Loeung	222	1581	1888	120	1923	3811
Peareang	2559	40	588	36	2635	3223
Preah Sdach	852	22	1523	39	913	2436
Prey Veng	267	1555	2249	193	2015	4264
<i>Sub-total</i>	4254	4804	11241	663	9721	20962

Source: MoH, Annual Statistics 2007

12 Education²

12.1 Schools, Classes, Students, Staff, for for all levels, for 2007/2008 by District

District	Number of Schools	Disadv. Schools	Number of Classes	Classes in Pagoda	Enrollment		Repeaters		Teaching Staff		Non-Teaching Staff		Total Staff	
					Total	Girl	Total	Girl	Total	Female	Total	Female	Total	Female
Ba Phnom	70	0	606	5	21,282	9,870	2,080	863	634	240	159	27	793	267
Kamchay Mear	45	0	479	2	20,345	9,269	2,009	792	306	60	90	12	396	72
Kampong Leav	47	0	426	3	14,437	6,544	970	400	504	247	248	111	752	358
Kampong Trabek	72	1	732	3	29,892	13,742	3,079	1,401	592	171	173	34	765	205
Kanhchreach	50	0	381	1	14,855	6,891	1,401	615	291	89	97	12	388	101
Mesang	68	0	691	4	27,820	12,165	2,724	1,143	463	73	152	8	615	81
Peam Chor	46	3	386	8	15,856	7,338	2,140	925	231	41	83	10	314	51
Peam Ror	46	1	423	0	15,133	7,131	1,221	492	512	230	134	28	646	258
Pearaing	80	1	706	11	27,076	12,525	2,811	1,138	649	203	173	17	822	220
Preah Sdech	83	2	750	4	29,858	13,654	4,115	1,774	491	177	183	21	674	198
Prey Veng	65	0	541	7	21,496	9,911	1,367	516	492	155	136	19	628	174
Sithor Kandal	55	0	382	9	15,170	6,842	1,241	509	335	81	61	3	396	84
Whole Province	727	8	6,503	57	253,220	115,882	25,158	10,568	5,500	1,767	1,689	302	7,189	2,069
- Urban Area	47	0	426	3	14,437	6,544	970	400	504	247	248	111	752	358
- Rural Area	680	8	6,077	54	238,783	109,338	24,188	10,168	4,996	1,520	1,441	191	6,437	1,711

12.2 Characteristics of Schools and School Principals for 2007/2008 by Commune

Commune	Number of Schools				2 - Shift	Floating	Schools	Attached	Schools Without		Characteristics of School Principals (Incharge)			
	Pre-Sch	Primary	College	Lycee	Schools	Schools	in Pagoda	Pre-Sch	Water Sup.	Latrine	Avg. Age	Avg. Service	U.Sec+ Ed.	Female
Chong Ampil	0	6	1	0	6	0	1	0	2	2	49.6	24.1	1	1
Kanhchriech	3	5	0	1	1	0	0	2	1	1	55.4	28.0	0	0
Kdoeang Reay	1	5	1	0	4	0	2	1	0	0	53.8	26.3	0	0
Kouk Kong Kaeut	0	4	1	0	3	0	1	0	2	3	40.9	17.4	0	0

² All the data for section 12 comes from the Ministry of Education, Youth and Sport (MoEYS)

Commune	Number of Schools				2 - Shift	Floating	Schools	Attached	Schools Without		Characteristics of School Principals (Incharge)			
	Pre-Sch	Primary	College	Lycee	Schools	Schools	in Pagoda	Pre-Sch	Water Sup.	Latrine	Avg. Age	Avg. Service	U.Sec+ Ed.	Female
Kouk Kong Lech	1	2	1	0	2	0	0	1	1	1	57.1	26.5	0	0
Preal	0	6	1	0	6	0	2	0	0	0	49.2	24.0	0	0
Thma Pun	2	2	1	0	1	0	0	2	2	2	53.0	24.6	1	0
Tnaot	1	4	1	0	4	0	0	1	0	0	43.8	21.5	2	0

12.3 Enrolment by Level of Education, 2006/2007 by Commune

Commune	School	Pre school		Primary School		Lower Secondary School		Upper Secondary School		Enrolment	
		Total	Female	Total	Female	Total	Female	Total	Female	Total	Female
Chong Ampil	7	0	0	1805	815	344	161	0	0	2149	976
Kanhchriech	9	121	48	1635	802	545	229	435	119	2736	1198
Kdoeang Reay	7	33	16	1835	907	699	287	0	0	2567	1210
Kouk Kong Kaet	4	0	0	1264	622	183	96	0	0	1447	718
Kouk Kong Lech	4	50	27	973	503	456	192	0	0	1479	722
Preal	7	0	0	1973	952	251	101	0	0	2224	1053
Thma Pun	5	84	39	992	462	205	88	0	0	1281	589
Tnaot	6	36	18	1204	565	346	151	0	0	1586	734

12.4 Enrolment by Level of Education, 2007/2008 by Commune

Commune	School	Pre school		Primary School		Lower Secondary School		Upper Secondary School		Enrolment	
		Total	Female	Total	Female	Total	Female	Total	Female	Total	Female
Chong Ampil	7	0	0	1679	785	351	147	0	0	2030	932
Kanhchriech	9	110	46	1582	754	605	275	503	142	2800	1217
Kdoeang Reay	7	35	16	1705	807	649	307	0	0	2389	1130
Kouk Kong Kaet	5	0	0	1182	583	241	114	0	0	1423	697
Kouk Kong Lech	4	50	25	927	455	432	212	0	0	1409	692
Preal	7	0	0	1763	810	242	94	0	0	2005	904
Thma Pun	5	86	40	914	429	217	111	0	0	1217	580
Tnaot	6	36	17	1161	545	385	177	0	0	1582	739

12.5 Aspects of Enrolment for 2007/2008 by Commune

Commune	% Repeaters (Total)			% Over-age Enrollment (Total)			% Repeaters (Girl)			% Over-age Enrollment (Girl)		
	Primary	L.Sec.	U.Sec.	Primary	L.Sec.	U.Sec.	Primary	L.Sec.	U.Sec.	Primary	L.Sec.	U.Sec.
Chong Ampil	11.2	0.0	0.0	29.4	39.9	0.0	9.9	0.0	0.0	29.0	43.5	0.0
Kanhchriech	16.9	0.2	2.2	22.8	39.3	50.5	14.9	0.0	1.4	22.4	29.8	33.8
Kdoeang Reay	10.8	0.0	0.0	25.2	43.5	0.0	9.8	0.0	0.0	22.7	40.4	0.0
Kouk Kong Kaeut	10.2	0.0	0.0	28.3	72.2	0.0	10.3	0.0	0.0	28.0	72.8	0.0
Kouk Kong Lech	11.8	0.0	0.0	23.9	51.4	0.0	11.2	0.0	0.0	22.9	41.5	0.0
Preal	11.4	0.0	0.0	27.9	65.7	0.0	11.2	0.0	0.0	26.3	61.7	0.0
Thma Pun	19.0	0.0	0.0	28.9	48.4	0.0	18.9	0.0	0.0	27.3	39.6	0.0
Tnaot	12.5	0.0	0.0	22.0	30.6	0.0	11.2	0.0	0.0	20.4	28.2	0.0

12.6 School Buildings for all schools in the District for 2007/2008, by Commune

Commune	Total Number of		Concrete/Brick Structure		Wooden Structure		Bamboo Structure		New Buildings		Buildings Without Good		
	Buildings	Rooms	Buildings	Rooms	Buildings	Rooms	Buildings	Rooms	Repaired	Constructed	Floor	Roof	Wall
Chong Ampil	16	61	14	59	0	0	2	2	1	1	6	1	5
Kanhchriech	22	93	21	89	1	4	0	0	0	0	6	6	7
Kdoeang Reay	13	63	12	58	1	5	0	0	0	0	2	2	2
Kouk Kong Kaeut	7	29	6	27	0	0	1	2	0	1	0	0	0
Kouk Kong Lech	8	40	8	40	0	0	0	0	0	1	1	0	0
Preal	12	51	10	44	1	2	1	5	0	0	2	2	2
Thma Pun	10	40	9	37	1	3	0	0	0	0	1	0	0
Tnaot	12	44	9	38	3	6	0	0	0	1	3	0	4

12.7 Conditions of Classrooms and Existence of Separate School Office and Library, by Commune

Commune	Number of Class rooms	Number of Classrooms			Classrooms Without Good			Number of Furniture needed				Schools with Separate	
		in Pagoda	New Repaired	New Constr.	Floor	Roof	Wall	Desks	Chairs	Black-board	Teacher Table	Office	Library
Chong Ampil	40	0	1	2	17	3	12	40	40	0	11	6	2
Kanhchriech	68	0	0	0	28	28	25	70	0	0	6	6	4
Kdoeang Reay	47	0	0	0	13	13	13	60	70	5	13	6	4
Kouk Kong Kaeut	26	0	0	2	0	0	0	0	0	0	0	3	0
Kouk Kong Lech	30	0	0	4	5	0	0	0	0	0	0	3	2
Preal	38	1	0	0	7	7	9	50	1	1	10	6	1
Thma Pun	32	0	0	0	3	0	0	0	0	0	0	3	2
Tnaot	29	0	0	5	6	0	9	48	10	0	10	4	0

12.8 Community Participation and Financing across all schools in the District for 2007/2008 by Commune

Commune	Parent Association				Commu. Teachers	Teaching Monks	PAP Fund (Riel)		Number of Schools Obtaining Funds from				
	Exists	Held Meet	Total	Female			per Student	per School	Sch. Income	Community	Gvt. For building	Abroad	IOs/NGOs
Chong Ampil	7	7	10	1	0	0	8,101	2,838,100	0	4	1	0	0
Kanhchriech	8	8	13	2	0	0	11,799	3,428,222	1	3	0	0	0
Kdoeang Reay	6	6	13	2	0	0	5,197	1,881,429	1	3	0	0	0
Kouk Kong Kaeut	4	4	7	1	0	0	11,416	2,808,333	0	1	0	0	0
Kouk Kong Lech	3	2	9	1	0	0	7,836	2,818,333	0	1	0	0	0
Preal	5	5	13	3	0	0	8,629	2,666,417	0	1	0	0	0
Thma Pun	3	3	14	3	0	0	12,962	2,532,000	0	0	0	0	0
Tnaot	4	3	12	3	0	0	13,083	3,379,667	0	3	0	1	0

12.9 Percentage Student Flow Rates and Graduation by level 2006/2007, by Commune

Commune	Primary Level (Grades 1-6)			Lower Secondary Level (Grades 7-9)			Upper Secondary Level (Grades 10-12)			Successful Candidates		
	Promotion	Repetition	Dropout	Promotion	Repetition	Dropout	Promotion	Repetition	Dropout	Grade 6	Grade 9	Grade 12
Chong Ampil	84.0	10.4	5.5	52.6	0.0	47.4	0.0	0.0	0.0	255	39	0
Kanhchriech	75.2	16.3	8.5	79.8	0.2	20.0	72.2	2.5	25.3	138	89	52
Kdoeang Reay	87.7	10.0	2.2	63.7	0.0	36.3	0.0	0.0	0.0	277	58	0
Kouk Kong Kaeut	84.0	9.6	6.4	71.6	0.0	28.4	0.0	0.0	0.0	164	0	0
Kouk Kong Lech	85.6	11.2	3.2	78.7	0.0	21.3	0.0	0.0	0.0	151	107	0
Preal	77.3	10.2	12.5	68.1	0.0	31.9	0.0	0.0	0.0	191	21	0
Thma Pun	78.2	17.5	4.2	66.8	0.0	33.2	0.0	0.0	0.0	148	20	0
Tnaot	86.4	12.0	1.6	74.6	0.0	25.4	0.0	0.0	0.0	198	45	0

13 Staff and Resources at the District

This chapter presents data from the District Information System, collected around the middle of 2009 unless otherwise specified.

13.1 District Councilors elected in 2009

Name	Sex	Year of Birth	Function	Phone
ខុច កាឌុំ	M	04-04-48	Chairperson of The Council	
លឹម តិកហ៊ាន	M	15-05-48	Councillor	
បួន ហូ	M	20-09-45	Councillor	
ហុក ណារ៉េត	F	18-08-75	Councillor	
ត្រី ថុល	M	09-09-50	Councillor	
ម៉ែ សំរេច	M	16-07-46	Councillor	
ហួត ឈន់	M	15-03-49	Councillor	
ម៉ក់ សារឹម	M	31-12-50	Councillor	
ប៊ូ សាម៉ឿន	M	21-08-47	Councillor	
ម៉ឿន មានប្បដិ	M	07-08-1965	Councillor	
ពោន ហយ	M	02-04-57	Councillor	
ឈិត ផល	M	05-10-48	Councillor	
ហៅ គឹមហេង	M	18-06-41	Councillor	
ជឿន ចាន់អេង	M	30-13-73	Councillor	
សែម វិត្ត	M	18-04-40	Councillor	
ភិន សុយាង	M	15-02-69	Councillor	
កែវ ម៉ុន	M	08-02-55	Councillor	

13.2 Committees of the Council

Please note at the time of producing the district data books the composition of the committees was not known for all district councils and therefore data were not available for 13.2.1, 13.2.2, 13.2.3.

13.2.1 Technical Facilitation Committee**13.2.2 Women's and Children's Affairs Committee****13.2.3 Procurement Committee****13.3 Board of Governors**

Name	Sex	DoB	Function	Salary Level	Body	Phone
សិរី សុត	M	15-08-51	District Governor	ក.៣.៦	High Ranking Civil Servant	012-690 253
ហុង ឃោន	M	10-03-54	District Deputy Governor	ខ.១.១	Medium Civil Servant	012-658 297
ព្រីម គឹមសាង	M	01-01-53	District Deputy Governor	ខ.១.១	Medium Civil Servant	012-734 221
ឃឹម សៅរ៍	F	06-04-57	District Deputy Governor	គ.៣.៧	Secretary	012-349 380
ឃី សារ៉ាន់	M	10-10-59	District Deputy Governor	គ.១.៤	Secretary	092-416 215

13.4 Offices under Sala Krong, Sala Srok and Sala Khan

Office Name	Chief		Deputy Chief		No. of Staff				Office Area (m2)	No of vehicle (public or program)	
					State		Contract			vehicle	moto
	M	F	M	F	M	F	M	F			
District/ Khan Cabinet	1	0	1	0	0	0	0	0	288	0	0
Adminnistration Office	1	0	0	0	5	0	0	0	0	0	0
Economy Office	1	0	1	0	0	0	0	0	0	0	0
Social Affair Office	0	0	1	0	0	0	0	0	0	0	0

13.5 Municipality/District/Khan line offices

Office Name	Chief		Deputy Chief		No. of Staff				Office Area (m2)	No of vehicle (public or program)	
					State		Contract			vehicle	moto
	M	F	M	F	M	F	M	F			
District/ Khan Police Headquarter	1	0	5	0	83	0	0	0	24	0	11
District/ Khan Military Police Headquarter	1	0	2	0	1	0	0	0	0	0	0
District/ Khan Military Subregion	1	0	2	0	10	0	0	0	96	0	0
Planning Office	1	0	0	0	2	0	0	0	0	0	0
Rural Development Office	1	0	0	0	5	0	0	0	0	0	0
Women Affairs Office	1	0	0	0	1	0	0	0	0	0	0
Environment Office	1	0	0	0	0	0	0	0	0	0	0
Education Office	1	0	1	0	7	0	0	0	108	0	0
Agriculture Office	1	0	1	0	5	0	0	0	42	0	0
Social Affairs Office	1	0	0	0	0	0	0	0	0	0	0
Culture Office	0	0	0	0	0	0	1	0	0	0	0
Cult and Religion Office	0	0	0	0	0	0	2	0	0	0	0
Finance Office	1	0	1	0	0	0	0	0	0	0	0
Information Office	1	0	0	0	3	0	0	0	0	0	0
Public Work Office	1	0	0	0	0	0	0	0	0	0	0
Lan Management Office	1	0	1	0	3	0	0	0	0	0	0
Tax Unit	1	0	1	0	1	0	0	0	0	0	0

13.6 Properties and Equipment of District Administration

13.6.1 Buildings

Description	Unit	Number	Remark
Office building type			
- Concrete	building	1	
- Wood	building	0	
- Mixed	building	0	
Total floor space	m2		
- Concrete	m2	288	
- Wood	m2	0	
- Mixed	m2	0	
Building condition			
- Concrete	%	50	
- Wood	%	0	
- Mixed	%	0	
Office reserved land area	m2	0	
Total office land area	m2	12,206	

13.6.2 Means of Transport available at the District Administration

Description	Unit	Number	Remark
Vehicle (type, size and condition)	Vehicle	0	
Motorcycle (type, size and condition)	Motor	0	

13.6.3 Equipment in District Offices

Description	Unit	Number	Remark
Generator	per set	0	
Photocopy machine at the office	per set	0	
Private photocopy machine at the district town	place	2	
Telephone network (mobile line service)	network	5	012,011,015,016,097
Telephone network (land line service)	network	0	
Fax (include Fax number)	per set	0	
Computer	per set	1	
Printer	per set	1	
Scanner	Per set	0	
Number of computers those can access Internet and email services in the municipality/ district/khan office (including the technical line offices (please provide the email address))	set	0	
Typewriters (including the technical line offices)	per set	3	
Staff of Municipality/district/khan office can use computer	person	1	

13.6.4 Equipment and facilities at the District Town

Description	Unit	Number	Remark
Availability of electricity at noon	Nr Hours	8	
Private internet and email services in the municipality/ district/khan town.	place	1	

13.7 Registered Revenue of the District Administration in 2008³

Sources of Revenue	Revenue Collecting Agency	Estimated annual revenue (In Riels)
Shopping Store	District/ Khan Taxation Unit	21,408,000
Patent Fee	District/ Khan Taxation Unit	3,183,000
Land (Tax, Certification and Tenure)	Land Management Office	895,000
Transportation Tax	District/ Khan Taxation Unit	73,291,000
Tax on business	District/ Khan Taxation Unit	1,206,600

13.8 Services in the District

13.8.1 Public Sector Services

Type of Infrastructure/services	Unit	Number	
		Public	Private
Schools			
Pre-school	room	9	27
Primary School	room	313	0
Secondary school	room	53	0
High School	room	31	0
University	room		
Health			
Health post	place		
Health center	place	5	0
Referral Hospital	bed		

13.9 Civil Society Organizations active in the District

13.9.1 NGOs, Associations, Programs and Projects

Name	Abbr.	Sector Activities	No. of Target Communes	No. of Target Villages	Office in District
IFAD	None	មិនមាន	0	0	Yes
CDAK	None	មិនមាន	0	0	Yes
CCASVA	None	មិនមាន	0	0	Yes
Credit Omrith	None	មិនមាន	0	0	Yes
Credit of Brasak	None	មិនមាន	0	0	Yes
ACLEDA Bank	None	មិនមាន	0	0	Yes

³ Please note that the data in this table are at best estimates. If the table appears blank it does not mean there is no revenue, just that the data have not been recorded/entered.

13.9.2 Political Parties active in the Municipality, District and Khan

Name	Abbr.	Office in District
Cambodian People Party	CPP	Yes
FUNCINPEC Party	FUNCINPEC	Yes
Human Rights Party	HRP	Yes
NRP	NRP	Yes
SAM RAINSY Party	Sam Rainsy Party	Yes

13.10 Private Sector Organizations

13.10.1 Registered Companies in 2008, by District

On private sector at commune and/or district level	PVG	Baphnom	Kam Chaymea r	Kampong Trabek	Kanh Chreach	Mesang	Peam Chor
Business and Companies							
Number of registered agricultural enterprises (except family farms)	1	0	0	0	0	1	0
Number of registered shops, restaurants, transporters and other services	483	20	36	n/a	37	n/a	15
Number of manufacturing companies	5	0	0	0	0	0	0
Number of registered forestry enterprises	2	1	0	1	0	0	0
Number of registered mining companies	-	0	0	0	0	0	0
Number of financial institutions	37	4	2	3	0	3	1
Number of other commercial institutions	4	0	0	0	0	0	0
Estimated number of informal enterprises (not registered)	16	n/a	n/a	n/a	n/a	n/a	n/a
Employment							
Number of people employed in 2008 by companies or any other enterprises	26,388	n/a	4,149	n/a	2,894	n/a	1,639
Investment							
Amount invested in 2008 by private sector (\$)	25,519	22,519	n/a	n/a	n/a	n/a	n/a
Market							
Number of markets operating at least weekly	45	3	3	2	4	1	2

Continue...

On private sector at commune and/or district level	Peam Ro	Pear Rang	Prah Sdach	Svay Antor	Kampong Leav	Sithor Kandal	Prey Veng
Business and Companies							
Number of registered agricultural enterprises (except family farms)	0	0	0	0	0	0	0
Number of registered shops, restaurants, transporters and other services	25	208	n/a	61	n/a	80	1
Number of manufacturing companies	5	0	0	0	0	0	n/a
Number of registered forestry enterprises	0	0	0	0	0	0	n/a
Number of registered mining companies	0	0	0	0	0	0	n/a
Number of financial institutions	5	0	4	6	0	3	6

On private sector at commune and/or district level	Peam Ro	Pear Rang	Prah Sdach	Svay Antor	Kampong Leav	Sithor Kandal	Prey Veng
Number of other commercial institutions	1	0	0	1	0	0	2
Estimated number of informal enterprises (not registered)	n/a	n/a	n/a	16	n/a	n/a	n/a
Employment							
Number of people employed in 2008 by companies or any other enterprises	3,107	7,348	n/a	2,334	1,054	3,863	n/a
Investment							
Amount invested in 2008 by private sector (\$)	n/a	n/a	n/a	n/a	n/a	n/a	n/a
Market							
Number of markets operating at least weekly	2	19	n/a	3	2	3	1

Note: These data are not comprehensive as different companies and business are registered with different departments and not all departments were able or willing to provide detailed information. The number of informal enterprises reflects a rough estimate, made at provincial level and could not be verified.

Source: Unofficially collected at Provincial Level

13.10.2 Farmers in 2008, by District

Credit	PVG	Baphnom	Kam Chaymea r	Kampong Trabek	Kanh Chreach	Mesang	Peam Chor
Volume of credit provided to farmers in 2008 (\$)	36,362,005	2,197,399	2,540,437	5,658,120	2,990,941	1,856,825	2,332,913
Number of farmers receiving credit in 2008	79,485	9,042	2,898	11,817	13,385	6,843	6,711
volume of credit provided to companies in 2008 (\$)	-	n/a	n/a	n/a	n/a	n/a	n/a

Continue...

Credit	Peam Ro	Pear Rang	Prah Sdach	Svay Antor	Kampong Leav	Sithor Kandal	Prey Veng
Volume of credit provided to farmers in 2008 (\$)	3,488,471	3,387,519	3,285,808	2,759,765	3,780,549	2,083,258	0
Number of farmers receiving credit in 2008	1,867	2,787	10,193	4,382	7,486	2,074	0
volume of credit provided to companies in 2008 (\$)	n/a	n/a	n/a	n/a	n/a	n/a	n/a

Note: Please note that these data are not necessarily complete or correct. The data are derived from government agencies at provincial and district level which used different recording systems, did not always have complete data or were, sometimes, less than willing to share their data.

Source: Unofficially collected at Provincial Level

SECTION E: POVERTY DATA

14 Data on Poverty

14.1 Predicted Poverty Rates for 2009, by commune

The **Predicted Family Poverty Rate** is based on a statistical model (robust multilevel mixed effect regression) at village level developed by the NCDD M&E Unit and uses CDB data for making an estimate of the predicted poverty rate (this is: *the portion of total families in the district or commune who are expected to be poor*) for the following year using current year data.

The basis for this predicted poverty rate also uses IDPoor (a project of the Ministry of Planning with technical assistance provided by GTZ) data

Commune	2004	2009
Chong Ampil	33.30%	24.60%
Kanhchriech	29%	22.20%
Kdoeang Reay	29.30%	22.80%
Kouk Kong Kaeut	37.60%	32.60%
Kouk Kong Lech	31.70%	22.40%
Preal	34.20%	27.20%
Thma Pun	30%	26%
Tnaot	32.60%	26%

14.2 Poverty data from survey

14.2.1 Identification of Poor Households Program (IDPoor)

The Ministry of Planning IDPoor Program has developed standardized Procedures for Identification of Poor Households in rural areas. These Procedures are implemented using a participatory and consultative process by sub-national government structures and community representatives.

The IDPoor Program is managed by the Ministry of Planning (MOP), in cooperation with the Ministry of Interior's Department of Local Administration (DOLA). The program is supported by the Federal Republic of Germany, with technical assistance provided by German Technical Cooperation (GTZ). In 2009, AusAID also provided funding support to the Program.

Objective

The IDPoor Program aims to implement the Procedures for Identification of Poor Households in rural areas as widely as possible, in order to provide data on the level of poverty of areas and households that can be used by a large range of institutions and organizations for targeting services and development assistance to poor areas and poor households.

Coverage: During 2007, 2008 and 2009 the IDPoor Procedures have been implemented in 18 provinces (with partial or complete coverage), covering a total of around 7000 rural villages. The MOP and a number of NGO partners who are Health Equity Fund Operators have collaborated in collecting this data from different areas.

Categorization: Identified poor households are classified under two poverty categories: Poor Level 1 (very poor), and Poor Level 2 (poor). Households are classified based on data collected using a standard questionnaire, together with consideration by villagers of these households' special circumstances.

Further information: Please go to the IDPoor Program webpage at www.mop.gov.kh/Projects/IDPoor/tabid/154/Default.aspx

This District has not yet been covered by IDPoor